

D Section D
1:100

14

NOTES:



B Section B
1:100

10

NOTES:

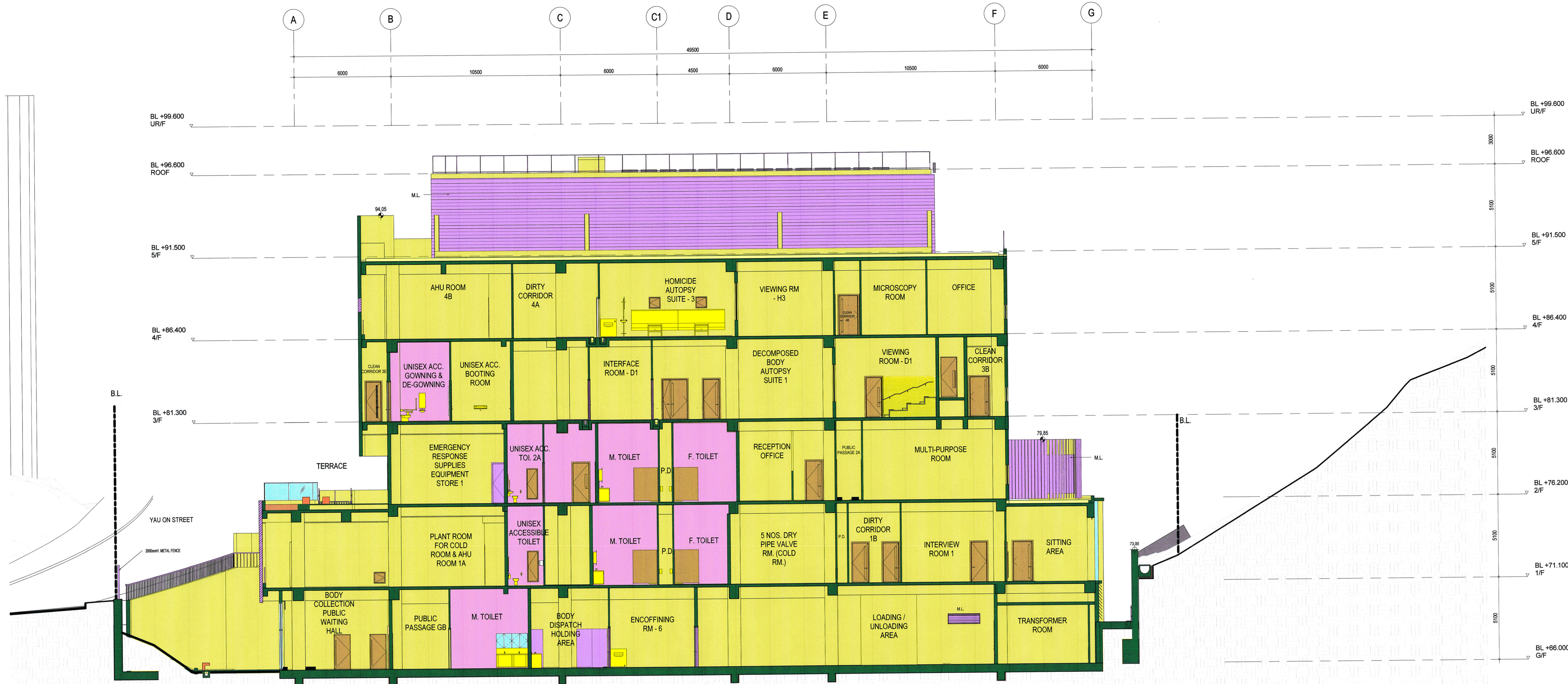

C Section C
1:100

NOTES

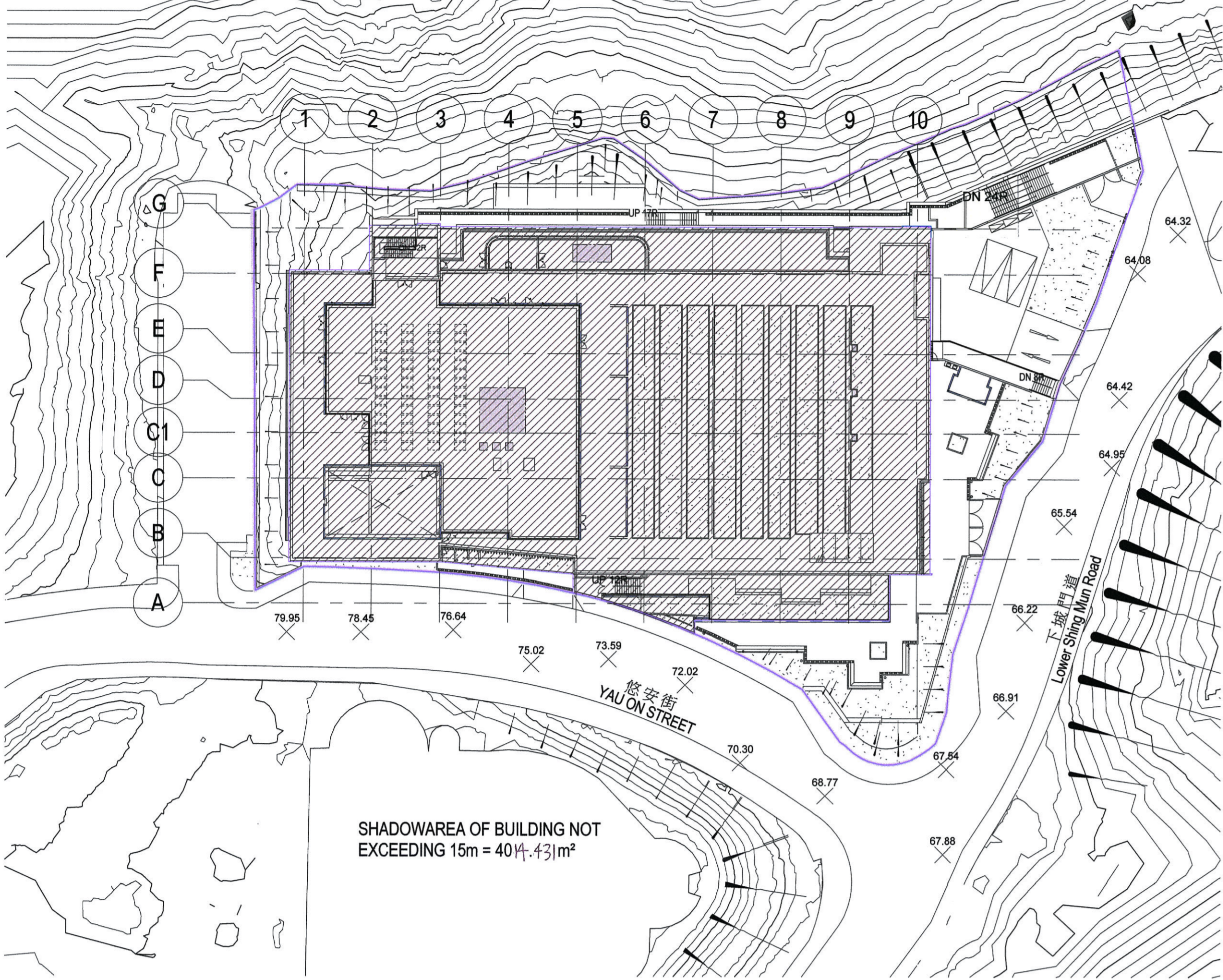

1 SITE COVERAGE DIAGRAM (NOT EXCEEDING 15m)
1:500

1. CLASS OF SITE: = "C"
2. USE OF BUILDING: = NON-DOMESTIC
3. AREA OF SITE (m²): = 6601.366 m²
4. BUILDING HEIGHT (m): = 25.27 m
MEAN STREET LEVEL: = (67.54 + 64.32) / 2 = 65.93 mPD (MEAN STREET LEVEL)
MEAN ROOF LEVEL: = +61.20 mPD (BUILDING ROOF LEVEL)
HEIGHT OF BUILDING: = (61.20 - 65.93) = 25.27m (FOR CALCULATION OF PLOT RATIO AND SITE COVERAGE)

5. SITE COVERAGE
5a) PERMITTED SITE COVERAGE FOR NON-DOMESTIC BUILDING OVER 3m BUT NOT EXCEEDING 27m:
= AREA OF SITE x PERMITTED PERCENTAGE SITE COVERAGE
= 6601.366 m² x 10% REFER BIP/R SCHEDULE 1
= 660.1366 m²

- PROPOSED SITE COVERAGE ABOVE 15M
= 3410.832 m² / 6601.366 x 100 %
= 51.66%
= 3410.832 m² (51.66%) < 5161.366 m² (78.34%) (PERMITTED)

- 5b) PERMITTED SITE COVERAGE FOR NON-DOMESTIC BUILDING NOT EXCEEDING 15m:
= AREA OF SITE x PERMITTED PERCENTAGE SITE COVERAGE
= 6601.366 m² x 100%
= 6601.366 m²

- PROPOSED SITE COVERAGE UNDER 15M
= 4011.432 m² / 6601.366 x 100
= 60.75%
= 60.75% < 100% (PERMITTED)

6. PERMITTED NON-DOMESTIC PR:
PERMITTED PLOT RATIO FOR NON-DOMESTIC BUILDING OVER 3m BUT NOT EXCEEDING 27m (S.I.)
PERMITTED GROSS FLOOR AREA = AREA OF SITE x PERMITTED PLOT RATIO
= 6601.366 m² x 2.1 REFER BIP/R SCHEDULE 1
= 13862.868 m²

- PROPOSED GROSS FLOOR AREA (REFER CALCULATION ON DWG. NO. AB18216/SCCU/SP021)
= 13845.132 m² < 13862.868 m² (PERMITTED)

- PROPOSED PLOT RATIO:
= 13845.132 / 6601.366
= 2.097 < 2.1 (PERMITTED)

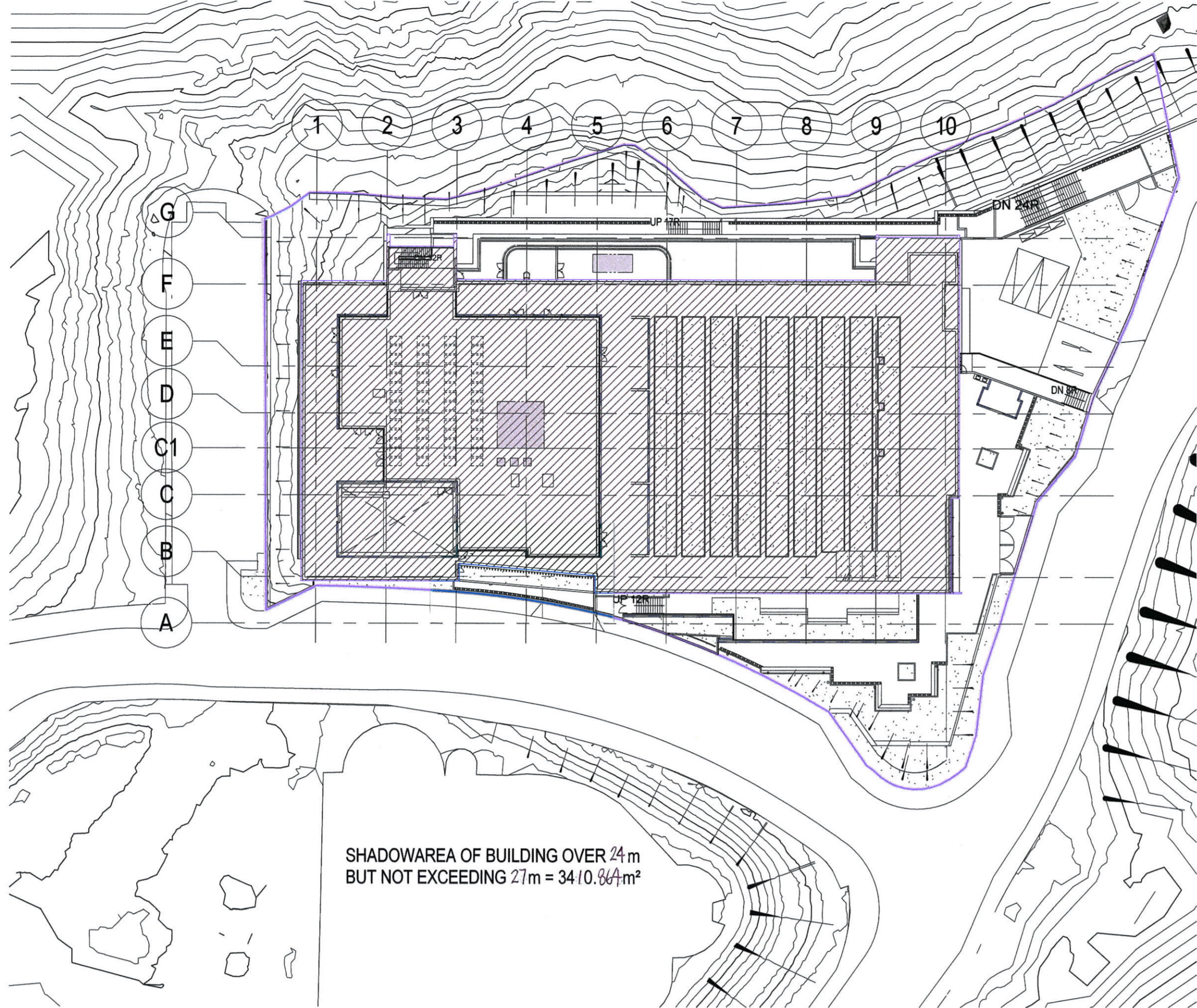

2 SITE COVERAGE DIAGRAM (OVER 24m BUT NOT EXCEEDING 27m)
1:500

CONCESSION SUMMARY			
CONCESSION ID, CLASSIFICATION-PNAP & GROUP NAME	EXEMPTED AREA	EXEMPTED AREA SUBJECT TO PNAP APP151	EXEMPTED AREA SUBJECT TO 10% OVERALL CAP
NON-DOMESTIC			
D1 Carpark and loading/unloading area excluding public transport terminus: Loading / Unloading Area	1019.043	0.000	0.000
D2.1 Mandatory feature or essential plant room, area of which is limited by respective PNAP or regulation, such as lift machine room, TBE room, refuse storage chamber, etc.: Essential Plant Room (Limited)	207.262	0.000	0.000
D2.2 Mandatory feature or essential plant room, area of which is NOT limited by any PNAP or regulation, such as room occupied solely by F&B and equipment, meter room, transformer room, potable and flushing water tank, etc.: Essential Plant Room (Not Limited)	1281.266	0.000	0.000
D2.3 Non-mandatory or non-essential plant room, such as A/C plant room, AHU room, etc.: A/C Plant Room	144.000	144.000	144.000
D2.3 Non-mandatory or non-essential plant room, such as A/C plant room, AHU room, etc.: AHU Room	549.000	549.000	549.000
14 Counter, office, store, guard room and lavatory for watchman and management staff, Owners' Corporation Office: Amenity Features	28.895	28.895	28.895
22 Pipe duct, air duct for non-mandatory or non-essential plant room: Amenity Features	71.480	71.480	71.480
23 Plant room, pipe duct, air duct for environmentally friendly system and feature: Amenity Features	13.847	13.847	0.000
	3314.813	807.222	793.375

GFA CONCESSION SUMMARY

NON-DOMESTIC CONCESSION	
TOTAL NON-DOMESTIC GFA	= 15243.632SQ. M
TOTAL ALLOWABLE NON-DOMESTIC EXEMPTED AREA	= 15243.632 x 10% = 1524.363SQ. M
TOTAL ACTUAL NON-DOMESTIC EXEMPTED AREA	= 793.375SQ. M < 1524.363SQ. M (O.K.) 5.205 % < 10.000 %

14

GFA FLOOR SUMMARY																						
NON DOMESTIC GFA									NON-DOMESTIC GFA CONCESSION													
NON-ACCOUNTABLE GFA			ACCOUNTABLE GFA			NON DOMESTIC FLOOR TOTAL	DOMESTIC AND NON DOMESTIC GFA TOTAL	1 CARPARK AND LOADING / UNLOADING AREA	2.1 MANDATORY FEATURE OR ESSENTIAL PLANT ROOM WITH LIMIT		2.2 MANDATORY FEATURE OR ESSENTIAL PLANT ROOM WITHOUT LIMIT		2.3 NON-MANDATORY OR NON-ESSENTIAL PLANT ROOM		2.3 NON-MANDATORY OR NON-ESSENTIAL PLANT ROOM		14 MANAGEMENT SUPPORT FACILITIES		22 PIPE DUCT FOR NON-MANDATORY FEATURE		23 PLANT ROOM, PIPE DUCT FOR ENVIRONMENTALLY FRIENDLY SYSTEM	
LEVEL	ADD	DEDUCT	TOTAL	ADD	DEDUCT				TOTAL	ESSENTIAL PLANT ROOM (LIMITED)	TOTAL	ESSENTIAL PLANT ROOM (NOT LIMITED)	TOTAL	ACTUAL A/C PLANT ROOM	1% of WHOLE BUILDING GFA	Concession Area With 1% Limitation	ACTUAL AHU AREA	4% AREA OF EACH FLOOR GFA	Concession Area With 4% Limitation	GUARD ROOM		0.2% OF WHOLE BUILDING GFA
G/F	0.000	1405.814	-1405.814	3558.676	0	3558.676	2153.642	1006.793	21.518	272.698	272.698	110.195	110.195	28.989	110.195	110.195	20.625	4.200	20.625	2.400		
1/F	0.000	314.747	-314.747	3514.747	0	3514.747	3120.474	0.000	78.837	192.166	192.166	311.205	390.543	180.000	0	180.000	15.236	0.000	15.236	0.000		
2/F	0.000	350.515	-350.515	3596.515	0	3596.515	3116.302	12.290	0.000	109.355	109.355	153.163	154.811	131.344	126.000	8.227	6.168	8.227	10.688			
3/F	0.000	3490.645	-3490.645	3490.645	0	3490.645	3490.645	0.000	0.000	69.692	69.692	267.497	267.497	136.000	0	136.000	10.688	0.000	10.688	0.000		
4/F	0.000	3414.674	-3414.674	3414.674	0	3414.674	3414.674	0.000	0.000	112.017	112.017	275.528	300.328	144.000	164.761	144.000	6.168	0.000	6.168	16.618		
5/F	0.000	634.105	-634.105	634.105	0	634.105	634.105	0.000	0.000	90.700	90.700	525.358	525.358	99.902	0	0.000	0.000	0.000	0.000	4.200		
ROOF	0.000	16.163	-16.163	16.163	0	16.163	16.163	0.000	0.000	0.000	0.000	0.000	0.000	0.000	0.000	0.000	0.000	0.000	0.000	0.000		
TOTAL PROJECT GFA = 18158.445 - 1019.043 - 207.262 - 1281.286 - 144.569 - 28.895 - 71.480 - 13.847 = 15243.632																						

TOTAL PROJECT GFA = 18158.445 - 1019.043 - 207.262 - 1281.286 - 144.569 - 28.895 - 71.480 - 13.847 = 15243.632 m²

1% OF WHOLE BUILDING

WHOLE BUILDING GFA = 18158.445 GFA = 18158.445 - 1019.043 - 207.262 - 1281.286 - 144.569 - 28.895 - 71.480 - 13.847 = 15243.632 m² PERMITTED GFA CONCESSION FOR A/C PLANT ROOM = 15243.632 x 1% = 152.436 152.436 (PERMITTED GFA CONCESSION) > 152.436 (CONCESSION AREA) OK
--

0.2% OF WHOLE BUILDING

PERMITTED GFA CONCESSION FOR SECURITY CONTROL ROOM AND GUARD ROOM = 15243.632 x 0.2% = 30.487 30.487 (PERMITTED GFA CONCESSION) > 30.487 (CONCESSION AREA) OK
--

4% OF EACH FLOOR

G/F FLOOR AREA = 3558.676 GFA = 3558.676 - 1006.793 - 21.518 - 272.698 - 110.195 - 20.625 - 2.400 = 2124.457 PERMITTED GFA CONCESSION FOR AHU ROOM = 2124.457 x 4% = 84.978 (PERMITTED GFA CONCESSION) > (CONCESSION AREA) OK	3/F FLOOR AREA = 3490.645 GFA = 3490.645 - 69.692 - 267.497 - 16.688 = 3153.756 PERMITTED GFA CONCESSION FOR AHU ROOM = 3153.756 x 4% = 126.150 (PERMITTED GFA CONCESSION) > (CONCESSION AREA) OK
1/F FLOOR AREA = 3514.747 GFA = 3514.747 - 78.837 - 192.166 - 390.543 - 15.236 = 2837.947 PERMITTED GFA CONCESSION FOR AHU ROOM = 2837.947 x 4% = 113.518 (PERMITTED GFA CONCESSION) > (CONCESSION AREA) OK	4/F FLOOR AREA = 3414.674 GFA = 3414.674 - 112.017 - 164.761 - 16.618 = 3127.276 PERMITTED GFA CONCESSION FOR AHU ROOM = 3127.276 x 4% = 125.091 (PERMITTED GFA CONCESSION) > (CONCESSION AREA) OK
2/F FLOOR AREA = 3596.515 GFA = 3596.515 - 109.355 - 154.811 - 8.270 - 16.338 = 3308.577 PERMITTED GFA CONCESSION FOR AHU ROOM = 3308.577 x 4% = 132.343 (PERMITTED GFA CONCESSION) > (CONCESSION AREA) OK	

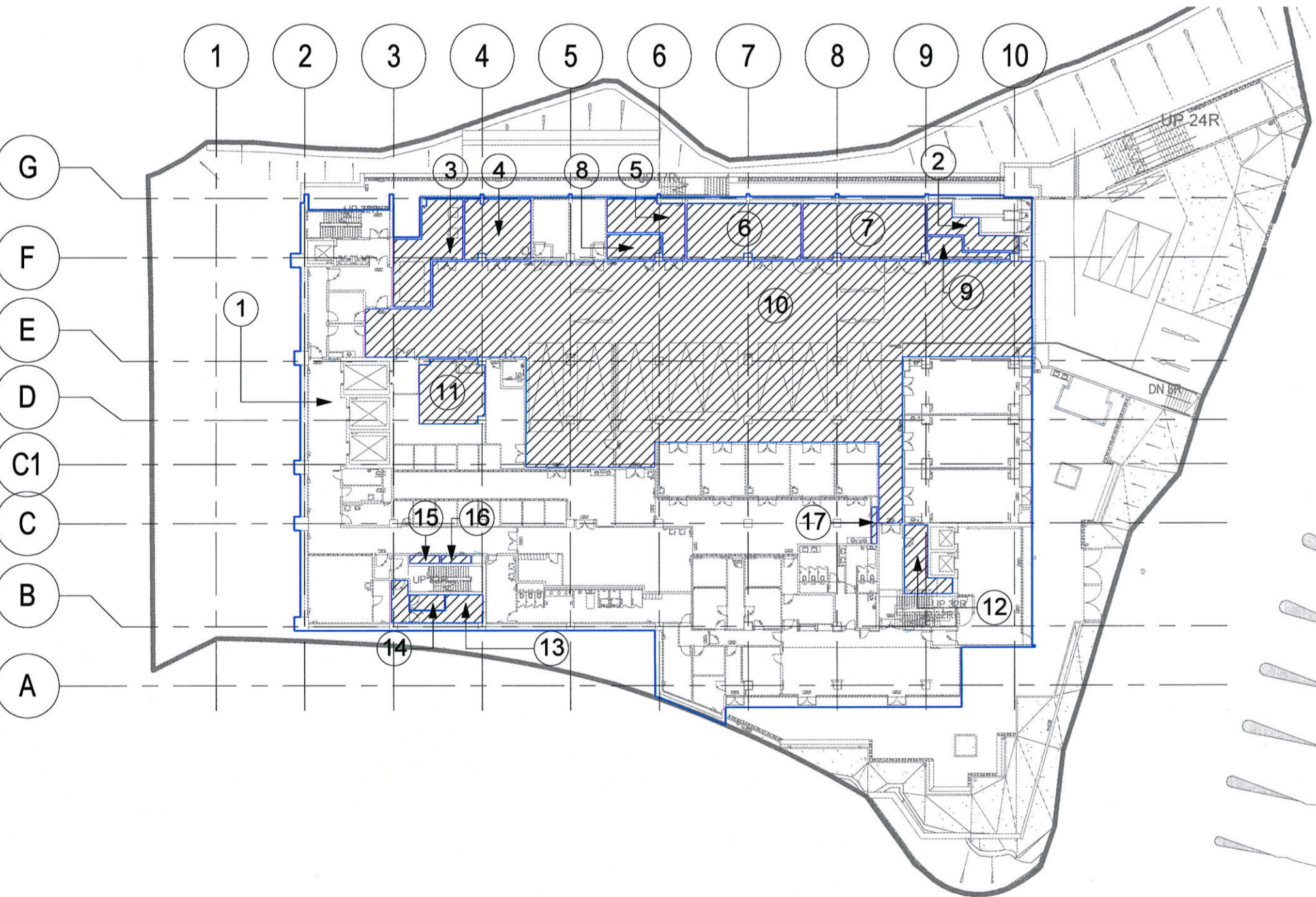

GFA G/F			
AREA ID	AREA (m²)	QUANTITY	QUANTITY X DISCOUNTED AREA (m²)
G/F			
GFA-Non-Domestic Area			
1	3558.301	1	3558.301
1A	50.375	1	50.375
			3558.676

NON-ACCOUNTABLE GFA G/F			
AREA ID	ROOM NAME	AREA (m²)	QUANTITY X DISCOUNTED AREA (SQ.M)
NON-DOMESTIC			
G/F			
01 Carpark and loading/unloading area excluding public transport terminus Loading / Unloading Area			
10	Body Loading / Unloading Bay	1006.793	1
02.1 Mandatory feature or essential plant room, area of which is limited by respective PNAP or regulation, such as lift machine room, TBE room, refuse storage chamber, etc.: Essential Plant Room (Limited)			
2	Refuse Chamber	21.518	1
02.2 Mandatory feature or essential plant room, areas of which is NOT limited by any PNAP or regulation, such as room occupied solely by FSI and equipment, meter room, transformer room, potable and flushing water tank, etc.: Essential Plant Room (Not Limited)			
3	Water Tank & Pump Room	49.172	1
5	Main Switch Room (ESS)	31.569	1
6	Main Switch Room	64.208	1
7	Transformer Room	69.311	1
8	Central Battery System Room	13.265	1
9	F.S. Inlet & Sprinkler Control Valve Set	12.462	1
13	Switch Room GA (L.V.)	22.814	1
14	ELV Room GA	5.456	1
15	P.D.	2.400	1
17	P.D.	2.021	1
02.3 Non-mandatory or non-essential plant room, such as A/C plant room, AHU room, etc.: AHU Room			
4	Fan Room	40.000	1
11	AHU Room GA	41.000	1
14 Counter, office, store, guard room and lavatory for watchman and management staff, Owners' Corporation Office: Amenity Features			
12	Security Control Room	20.625	1
22 Pipe duct, air duct for non-mandatory or non-essential plant room: Amenity Features			
16	A/C P.D.	2.400	1
			1405.034

G/F GFA
1 : 500

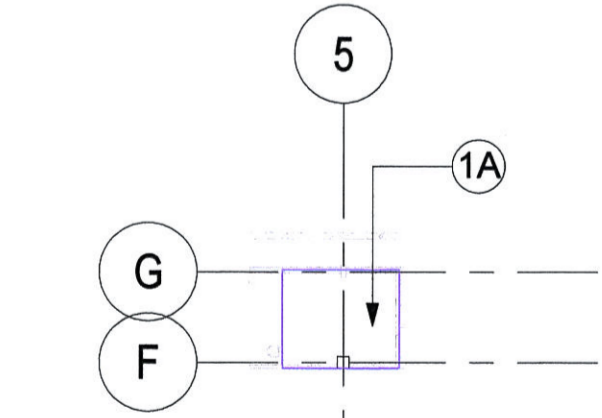

PART PLAN AT LEV+68.45
1A : 500

NOTES:

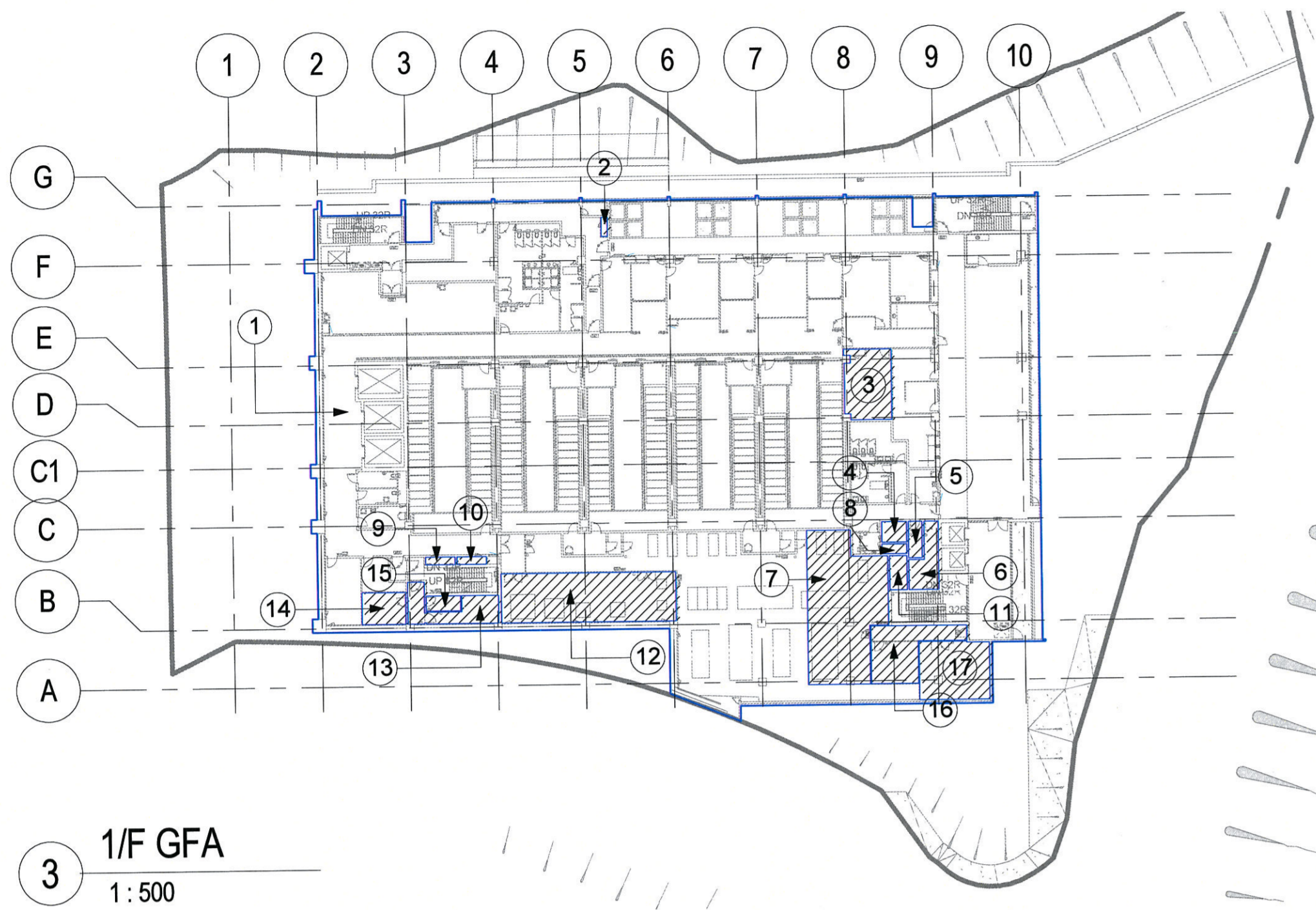

GFA 1/F			
AREA ID	AREA (m²)	QUANTITY	QUANTITY X DISCOUNTED AREA (SQ M)
1/F			
GFA-Non-Domestic Area			
1	3485.301	1	3485.301
1A	15.410	1	15.410
1B	14.036	1	14.036
			3514.747

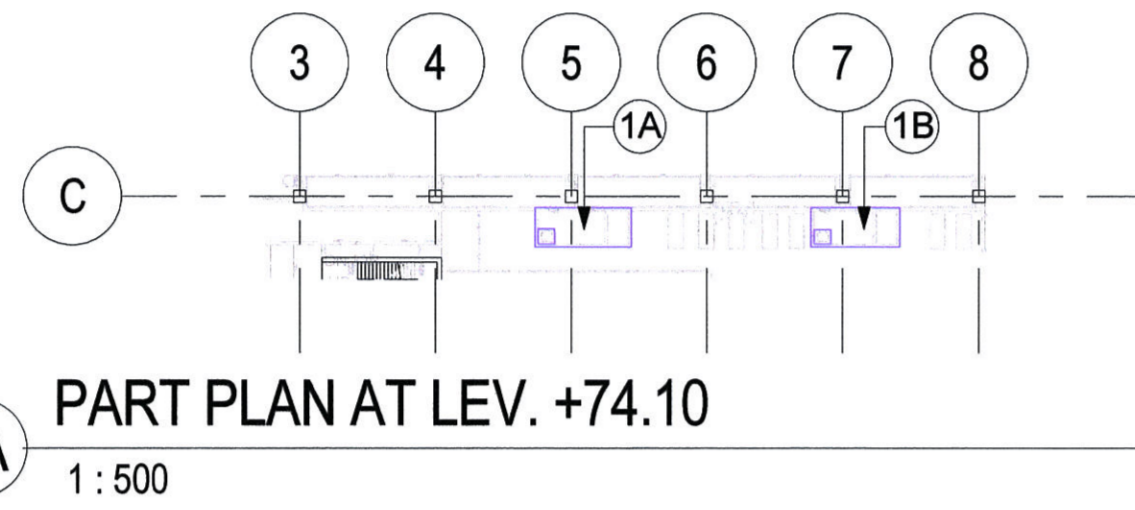

NON-ACCOUNTABLE GFA 1/F				
AREA ID	ROOM NAME	AREA (m²)	QUANTITY	QUANTITY X DISCOUNTED AREA (SQ M)
NON-DOMESTIC				
1/F				
02.1 Mandatory feature or essential plant room, area of which is limited by respective PNAP or regulation, such as lift machine room, TBE room, refuse storage chamber, etc.: Essential Plant Room (Limited)				
16	PABX	2.6	1	2.6
17	TBE Room	42.699	1	42.699
				72.3
02.2 Mandatory feature or essential plant room, area of which is NOT limited by any PNAP or regulation, such as room occupied solely by F&I and equipment, meter room, transformer room, potable and flushing water tank, etc.: Essential Plant Room (Not Limited)				
3	5 Nos. Dry Pipe Valve Room (Cold Room)	33.855	1	33.855
5	ELV Room 1B	5.122	1	5.122
6	Switch Room 1B	15.168	1	15.168
8	P.D.	2.550	1	2.550
9	P.D.	2.400	1	2.400
12	Water Pump Room	90.395	1	90.395
13	Switch Room 1A	22.630	1	22.630
14	Dry Pipe Valve Room	14.625	1	14.625
15	ELV Room 1A	5.421	1	5.421
				192.166
02.3 Non-mandatory or non-essential plant room, such as A/C plant room, AHU room, etc.: AHU Room				
7	Plant Room For Cold Room & AHU Room 1A	10.8	1	10.8
				10.8
22 Pipe duct, air duct for non-mandatory or non-essential plant room: Amenity Features				
2	A/C P.D.	1.268	1	1.268
4	A/C P.D.	5.355	1	5.355
10	A/C P.D.	2.400	1	2.400
11	A/C P.D.	6.213	1	6.213
				15.236
				374.357

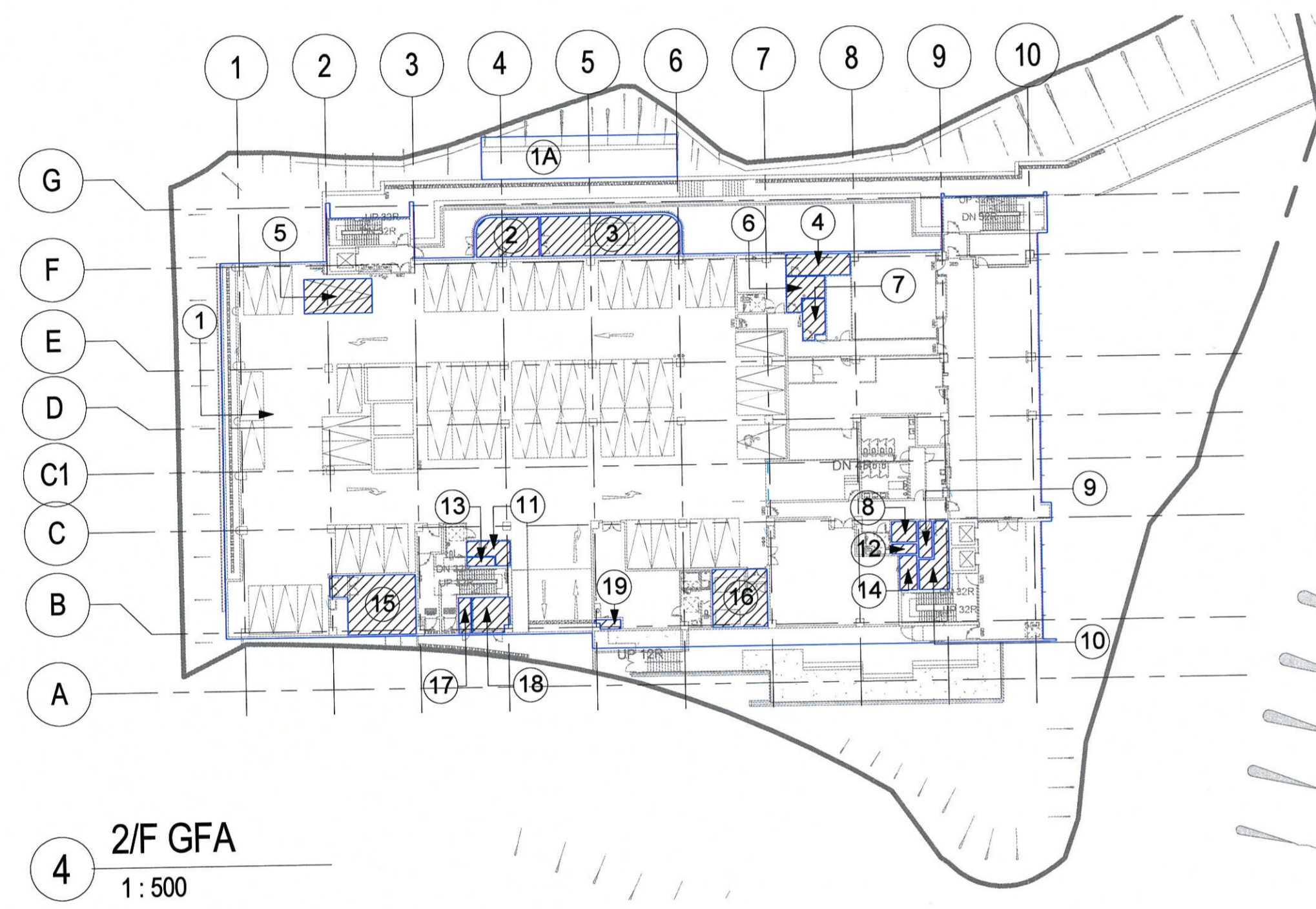

GFA 2/F			
AREA ID	AREA (m²)	QUANTITY	QUANTITY X DISCOUNTED AREA (SQ M)
2/F			
GFA-Non-Domestic Area			
1	3499.380	1	3499.380
1A	87.135	1	87.135
			3586.515

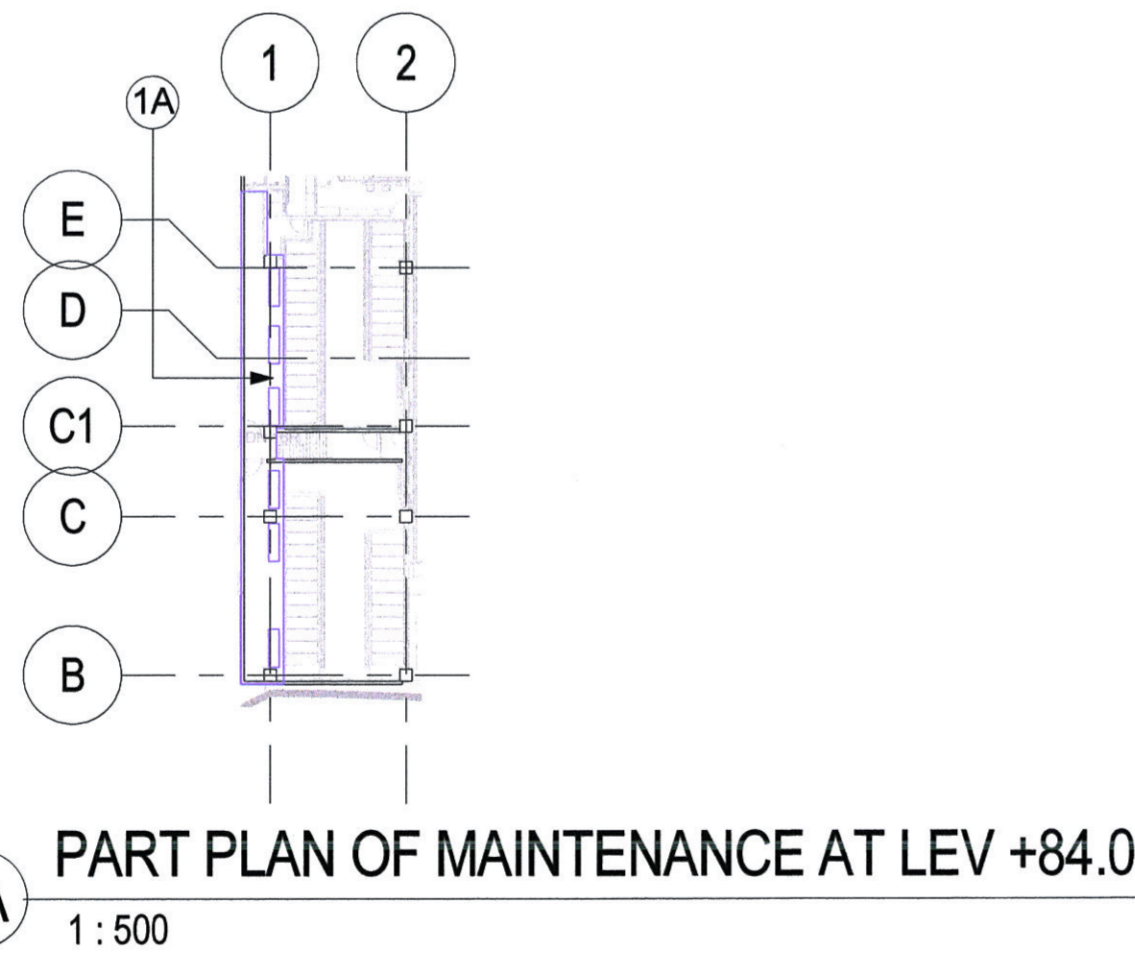

NON-ACCOUNTABLE GFA 2/F				
AREA ID	ROOM NAME	AREA (m²)	QUANTITY	QUANTITY X DISCOUNTED AREA (SQ M)
NON-DOMESTIC				
2/F				
01 Carpark and loading/unloading area excluding public transport terminus: Loading / Unloading Area				
5	Loading / Unloading Bay	24.500	1	24.500
				24.500
02.2 Mandatory feature or essential plant room, area of which is NOT limited by any PNAP or regulation, such as room occupied solely by F&I and equipment, meter room, transformer room, potable and flushing water tank, etc.: Essential Plant Room (Not Limited)				
4	CRAC Room	14.465	1	14.465
6	Computer Server Room	10.995	1	10.995
7	NOVEC 1230 Room	9.221	1	9.221
9	ELV Room 2B	5.122	1	5.122
10	Switch Room 2B	15.343	1	15.343
12	P.D.	2.550	1	2.550
16	F.S. Sprinkler Transfer Pump Room	33.341	1	33.341
17	ELV Room 2A	4.836	1	4.836
18	Switch Room 2A	13.682	1	13.682
				109.355
02.3 Non-mandatory or non-essential plant room, such as A/C plant room, AHU room, etc.: AHU Room				
2	Fan Room 2A	25.000	1	25.000
3	AHU Room 2A	5.1	1	5.1
15	Fan Room 2B	45.000	1	45.000
				75.1
14 Counter, office, store, guard room and lavatory for watchman and management staff, Owners' Corporation Office: Amenity Features				
11	Guard Room	8.270	1	8.270
				8.270
22 Pipe duct, air duct for non-mandatory or non-essential plant room: Amenity Features				
5	A/C P.D.	5.355	1	5.355
13	A/C P.D.	2.565	1	2.565
14	A/C P.D.	6.213	1	6.213
19	A/C P.D.	2.205	1	2.205
				16.338
				272.317

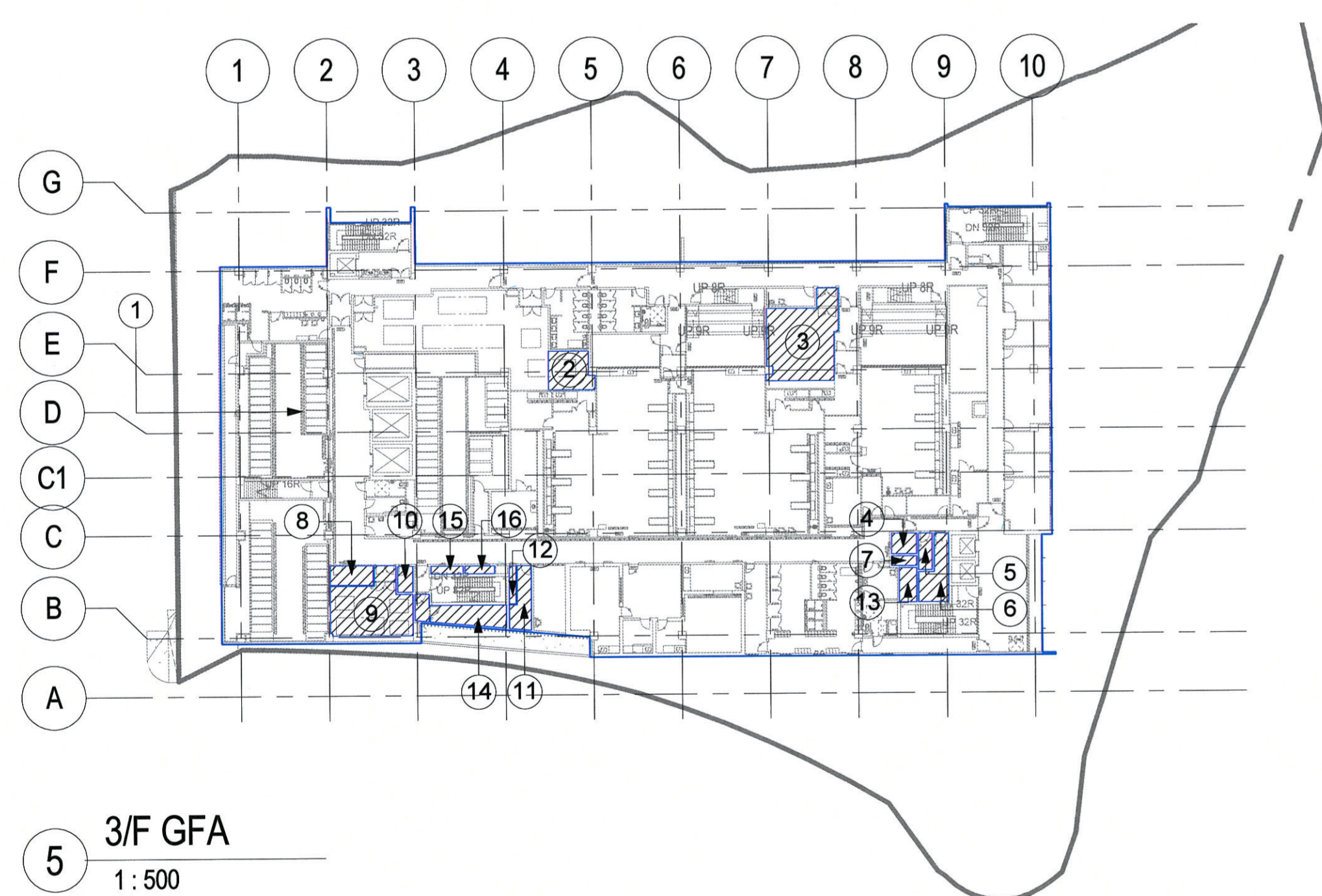

GFA 3/F			
AREA ID	AREA (m²)	QUANTITY	QUANTITY X DISCOUNTED AREA (SQ M)
3/F			
GFA-Non-Domestic Area			
1	3414.699	1	3414.699
1A	75.946	1	75.946
			3490.645

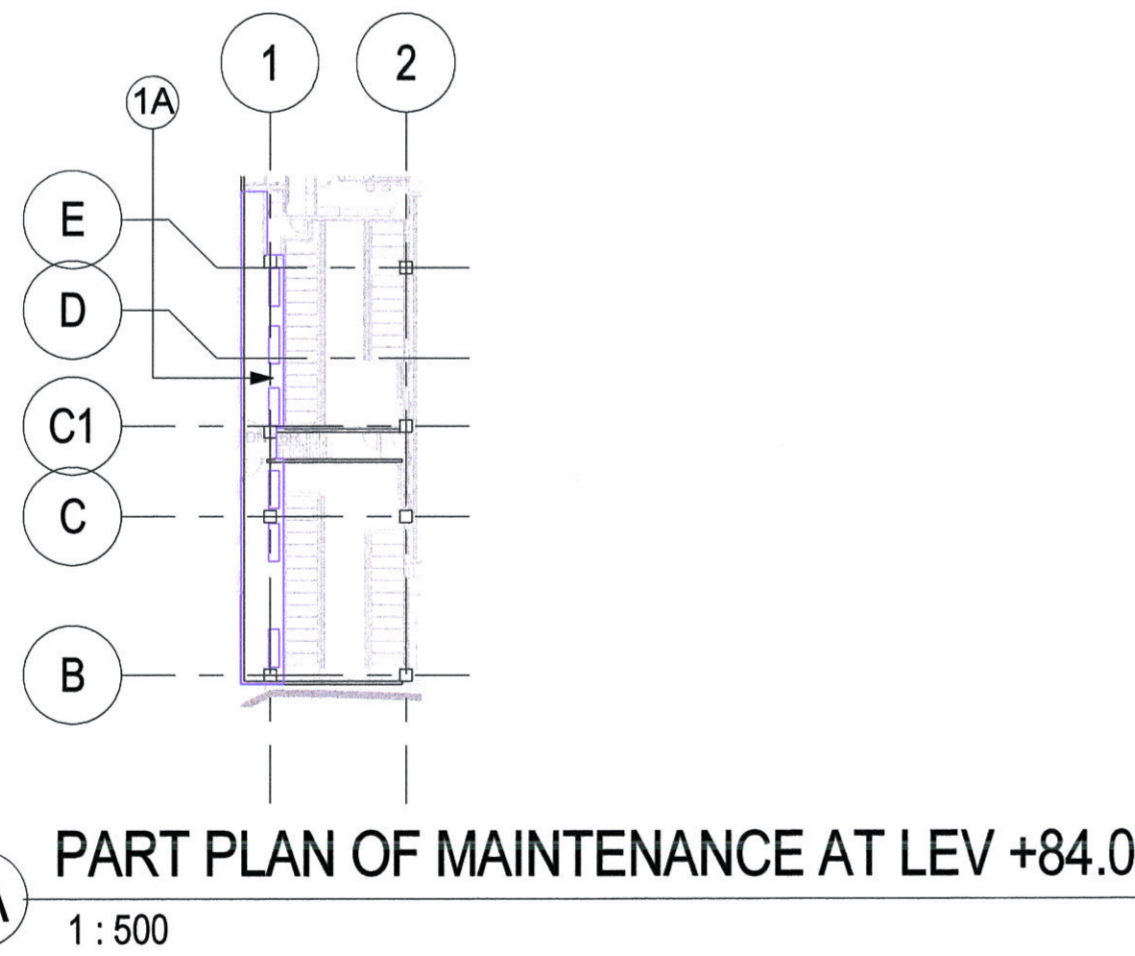

NON-ACCOUNTABLE GFA 3/F				
AREA ID	ROOM NAME	AREA (m²)	QUANTITY	QUANTITY X DISCOUNTED AREA (SQ M)
NON-DOMESTIC				
3/F				
02.2 Mandatory feature or essential plant room, area of which is NOT limited by any PNAP or regulation, such as room occupied solely by F&I and equipment, meter room, transformer room, potable and flushing water tank, etc.: Essential Plant Room (Not Limited)				
5	ELV Room 3B	5.122	1	5.122
6	Switch Room 3B	15.168	1	15.168
7	P.D.	2.550	1	2.550
8	Dry Pipe Valve Room	8.800	1	8.800
10	ELV Room 3A	4.108	1	4.108
11	2 Nos. Dry Pipe Valve Room (Scan / X-Ray Room & Cold Room)	11.457	1	11.457
14	Switch Room 3A	19.887	1	19.887
15	P.D.	2.500	1	2.500
				69.692
02.3 Non-mandatory or non-essential plant room, such as A/C plant room, AHU room, etc.: AHU Room				
2	AHU Room 3B	12.000	1	12.000
3	AHU Room 3C	25.000	1	25.000
9	Plant Room for Cold Room & AHU Room 3A	44.000	1	44.000
				12.0
22 Pipe duct, air duct for non-mandatory or non-essential plant room: Amenity Features				
4	A/C P.D.	5.355	1	5.355
12	A/C P.D.	2.720	1	2.720
13	A/C P.D.	6.213	1	6.213
16	A/C P.D.	2.400	1	2.400
				16.688
				206.380

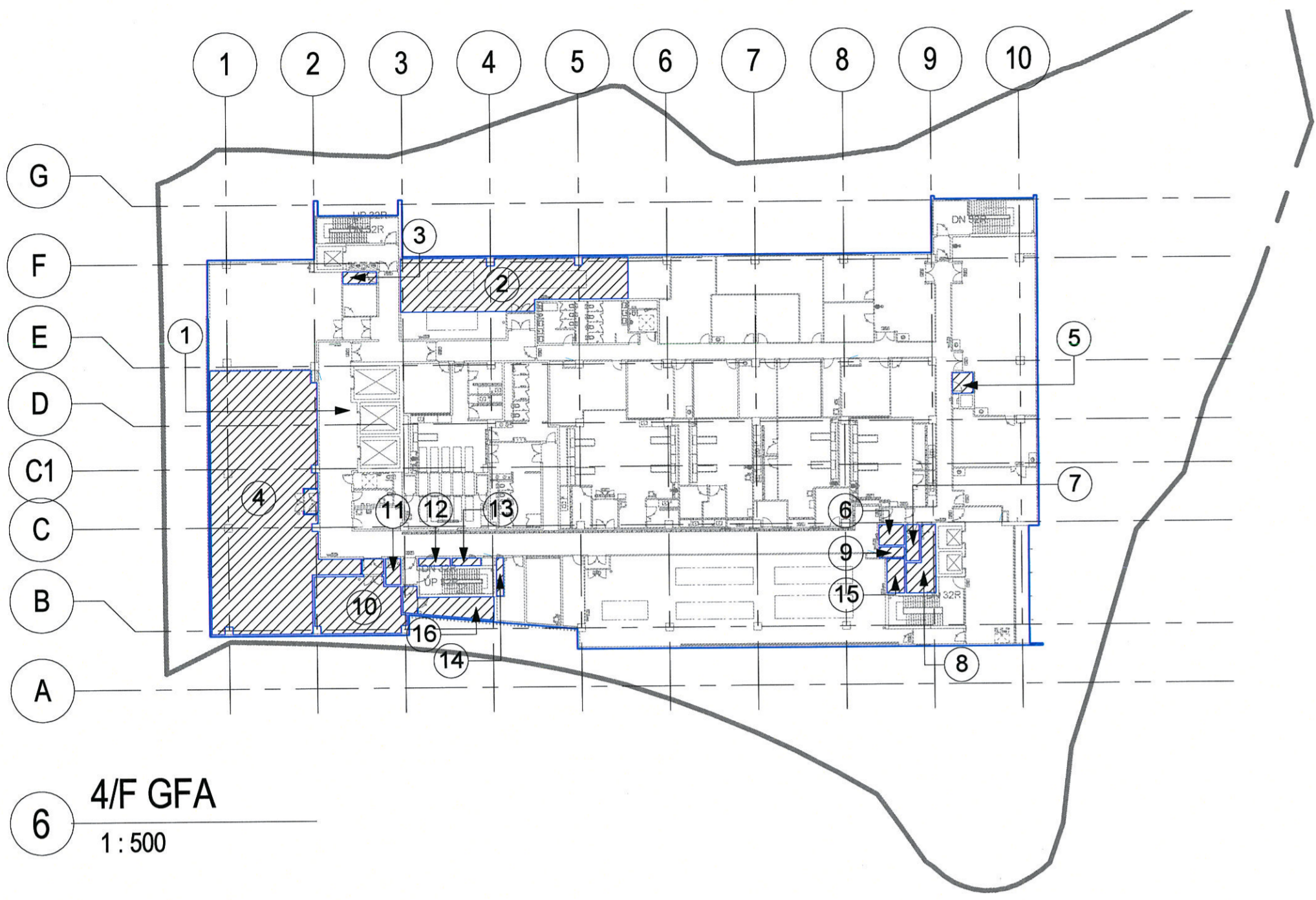

GFA 4/F			
AREA ID	AREA (m²)	QUANTITY	QUANTITY X DISCOUNTED AREA (SQ.M)
4/F			
GFA-Non-Domestic Area			
1	3414.674	1	3414.674
			3414.674

NON-ACCOUNTABLE GFA 4/F				
AREA ID	ROOM NAME	AREA (m²)	QUANTITY	QUANTITY X DISCOUNTED AREA (SQ.M)
NON-DOMESTIC				
4/F				
02.2 Mandatory feature or essential plant room, areas of which is NOT limited by any PNAP or regulation, such as room occupied solely by FSI and equipment, meter room, transformer room, potable and flushing water tank, etc.: Essential Plant Room (Not Limited)				
3	Dry Pipe Valve Room	4.140	1	4.140
5	Dry Pipe Valve	4.463	1	4.463
7	ELV Room 4B	5.122	1	5.122
8	Switch Room 4B (L.V.)	15.168	1	15.168
9	P.D.	2.805	1	2.805
10	MCC Room	53.713	1	53.713
11	ELV Room 4A	4.108	1	4.108
12	P.D.	2.800	1	2.800
17	Switch Room 4A	19.888	1	19.888
				112.017
02.3 Non-mandatory or non-essential plant room, such as A/C plant room, AHU room, etc.: A/C Plant Room				
4	Chiller Plant Room	146.000	1	146.000
				146.000
02.3 Non-mandatory or non-essential plant room, such as A/C plant room, AHU room, etc.: AHU Room				
2	AHU Room 4A	114.000	1	114.000
				114.000
22 Pipe duct, air duct for non-mandatory or non-essential plant room: Amenity Features				
6	A/C P.D.	5.355	1	5.355
13	A/C P.D.	2.320	1	2.320
14	A/C P.D.	2.730	1	2.730
16	A/C P.D.	6.213	1	6.213
				16.618
				534.135

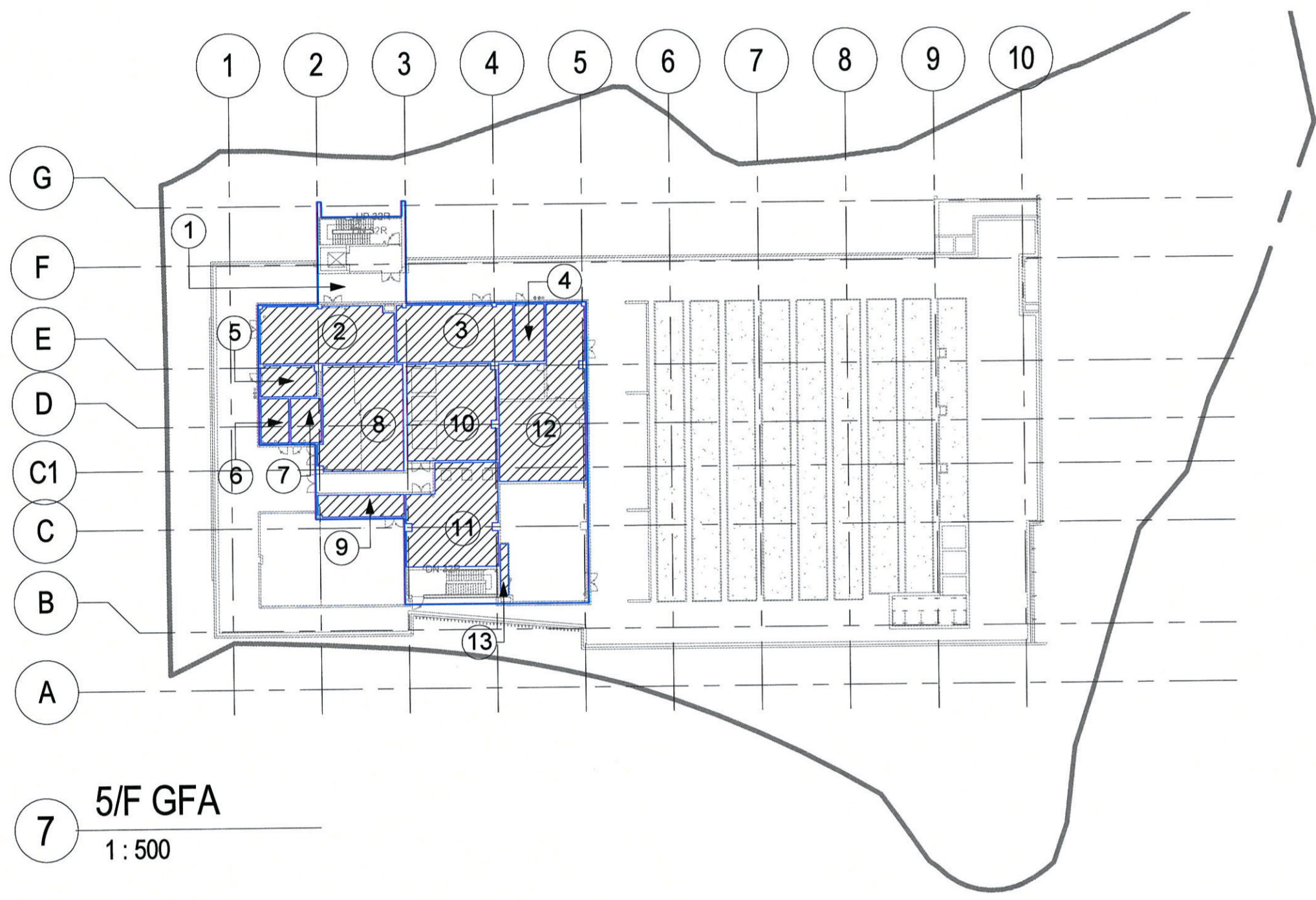

GFA 5/F			
AREA ID	AREA (m²)	QUANTITY	QUANTITY X DISCOUNTED AREA (SQ.M)
5/F			
GFA-Non-Domestic Area			
1	941.215	1	941.215
			941.215

NON-ACCOUNTABLE GFA 5/F				
AREA ID	ROOM NAME	AREA (m²)	QUANTITY	QUANTITY X DISCOUNTED AREA (SQ.M)
NON-DOMESTIC				
5/F				
02.1 Mandatory feature or essential plant room, area of which is limited by respective PNAP or regulation, such as lift machine room, TBE room, refuse storage chamber, etc.: Essential Plant Room (Limited)				
8	Lift Machine Room	90.700	1	90.700
				90.700
02.2 Mandatory feature or essential plant room, areas of which is NOT limited by any PNAP or regulation, such as room occupied solely by FSI and equipment, meter room, transformer room, potable and flushing water tank, etc.: Essential Plant Room (Not Limited)				
2	Emergency Generator (Non-FSI)	79.229	1	79.229
3	Emergency Generator (FSI)	69.402	1	69.402
4	Fuel Tank Room	17.550	1	17.550
5	Fuel Tank Room (Non-FSI)	17.967	1	17.967
6	Switch Room	12.964	1	12.964
9	Sand Filter Room	19.828	1	19.828
10	Water Pump Room	89.815	1	89.815
11	Water Heater Plant Room	89.538	1	89.538
12	FS & Sprinkler Tank and Pump Room	129.067	1	129.067
				525.358
22 Pipe duct, air duct for non-mandatory or non-essential plant room: Amenity Features				
13	A/C P.D.	4.200	1	4.200
				4.200
23 Plant room, pipe duct, air duct for environmentally friendly system and feature: Amenity Features				
7	Solar Panel & PV Control Room	13.847	1	13.847
				13.847
				534.105

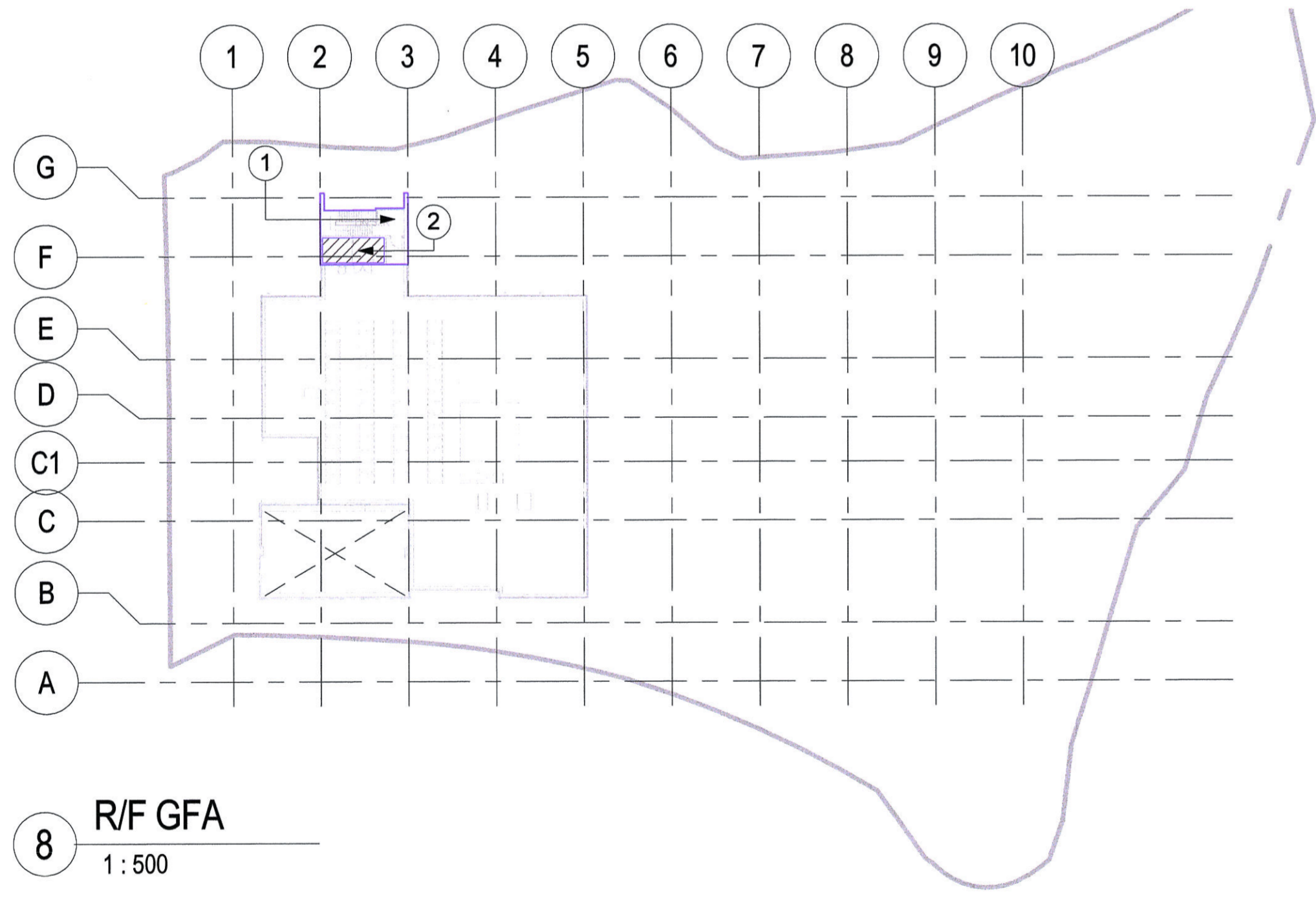

GFA R/F			
AREA ID	AREA (m²)	QUANTITY	QUANTITY X DISCOUNTED AREA (SQ.M)
ROOF			
GFA-Non-Domestic Area			
1	51.973	1	51.973
			51.973

NON-ACCOUNTABLE GFA R/F				
AREA ID	ROOM NAME	AREA (m²)	QUANTITY	QUANTITY X DISCOUNTED AREA (SQ.M)
NON-DOMESTIC				
ROOF				
02.1 Mandatory feature or essential plant room, area of which is limited by respective PNAP or regulation, such as lift machine room, TBE room, refuse storage chamber, etc.: Essential Plant Room (Limited)				
2	Lift Machine Room	16.193	1	16.193
				16.193
				16.193

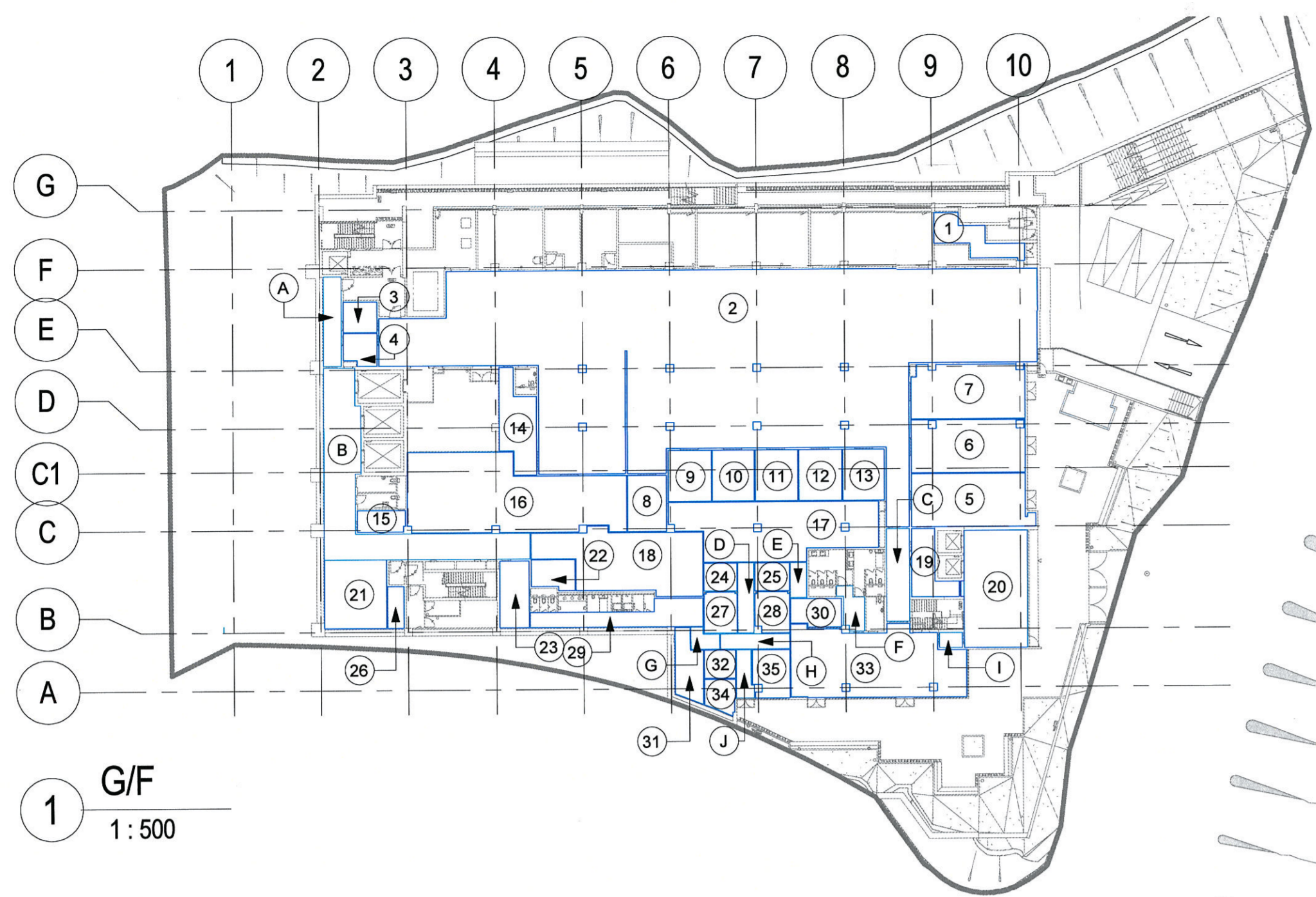

UFA Breakdown GF - 2F			UFS Breakdown GF - 2F		
Area ID	Name	Area (m²)	Area ID	Name	Area (m²)
GF			GF		
1	Refuse Chamber	21.518	1	Refuse Chamber	21.518
2	Loading/Unloading Area	998.880	2	Loading/Unloading Area	998.880
3	Clinical Waste Store	10.937	3	Clinical Waste Store	10.937
4	Contaminated Linen Pre-treatment Room	10.979	4	Contaminated Linen Pre-treatment Room	10.979
5	Ceremony Hall-3	65.138	5	Ceremony Hall-3	65.138
6	Ceremony Hall-2	62.315	6	Ceremony Hall-2	62.315
7	Ceremony Hall-1	63.845	7	Ceremony Hall-1	63.845
8	Encoffing RM - 1	23.101	8	Encoffing RM - 1	23.101
9	Encoffing RM - 2	23.074	9	Encoffing RM - 2	23.074
10	Encoffing RM - 3	23.074	10	Encoffing RM - 3	23.074
11	Encoffing RM - 4	23.074	11	Encoffing RM - 4	23.074
12	Encoffing RM - 5	23.074	12	Encoffing RM - 5	23.074
13	Encoffing RM - 6	22.549	13	Encoffing RM - 6	22.549
14	Body Bag Store	32.265	14	Body Bag Store	32.265
15	Sluice Room 2	10.894	15	Sluice Room 2	10.894
16	Body Receipt Holding Area	151.158	16	Body Receipt Holding Area	151.158
17	Body Dispatch Holding Area	150.920	17	Body Dispatch Holding Area	150.920
18	Body Receipt and Dispatch Area	84.068	18	Body Receipt and Dispatch Area	84.068
19	Security Control RM	20.625	19	Security Control RM	20.625
20	Entrance Foyer	78.292	20	Entrance Foyer	78.292
21	Trolley Washing Area	45.472	21	Trolley Washing Area	45.472
22	Call Room	12.964	22	Call Room	12.964
23	M. Bodding Room	21.064	23	M. Bodding Room	21.064
24	Bar 1	9.830	24	Bar 1	9.830
25	Bar 2	10.332	25	Bar 2	10.332
26	Cleaner's Store	7.095	26	Cleaner's Store	7.095
27	View Room 1	14.468	27	View Room 1	14.468
28	View Room 2	14.668	28	View Room 2	14.668
29	M. Gowning and De-gowning Room	34.364	29	M. Gowning and De-gowning Room	34.364
30	Reception Office	14.617	30	Reception Office	14.617
31	PPE Store	18.186	31	PPE Store	18.186
32	Linen Store	9.353	32	Linen Store	9.353
33	Body Collection Public Waiting Hall	117.706	33	Body Collection Public Waiting Hall	117.706
34	Sluice Room 1	10.186	34	Sluice Room 1	10.186
35	Resting Lounge	19.414	35	Resting Lounge	19.414
C	Public Passage Outside Security Control RM	22.384	A	Dirty Corridor GA	17.020
F	Public Passage GB	8.060	B	Dirty Corridor GB	115.886
H	Clean Corridor For Public	11.152	C	Public Passage Outside Security Control RM	22.384
I	Public Passage GA	3.643	D	Dirty Corridor GC	12.060
J	Clean Corridor GB (For Public)	8.086	E	Dirty Corridor GD	5.780
			F	Public Passage GB	8.080
			G	Clean Corridor GA	5.485
			H	Clean Corridor For Public	11.152
			I	Public Passage GA	3.643
			J	Clean Corridor GB (For Public)	8.086
					2,437.979

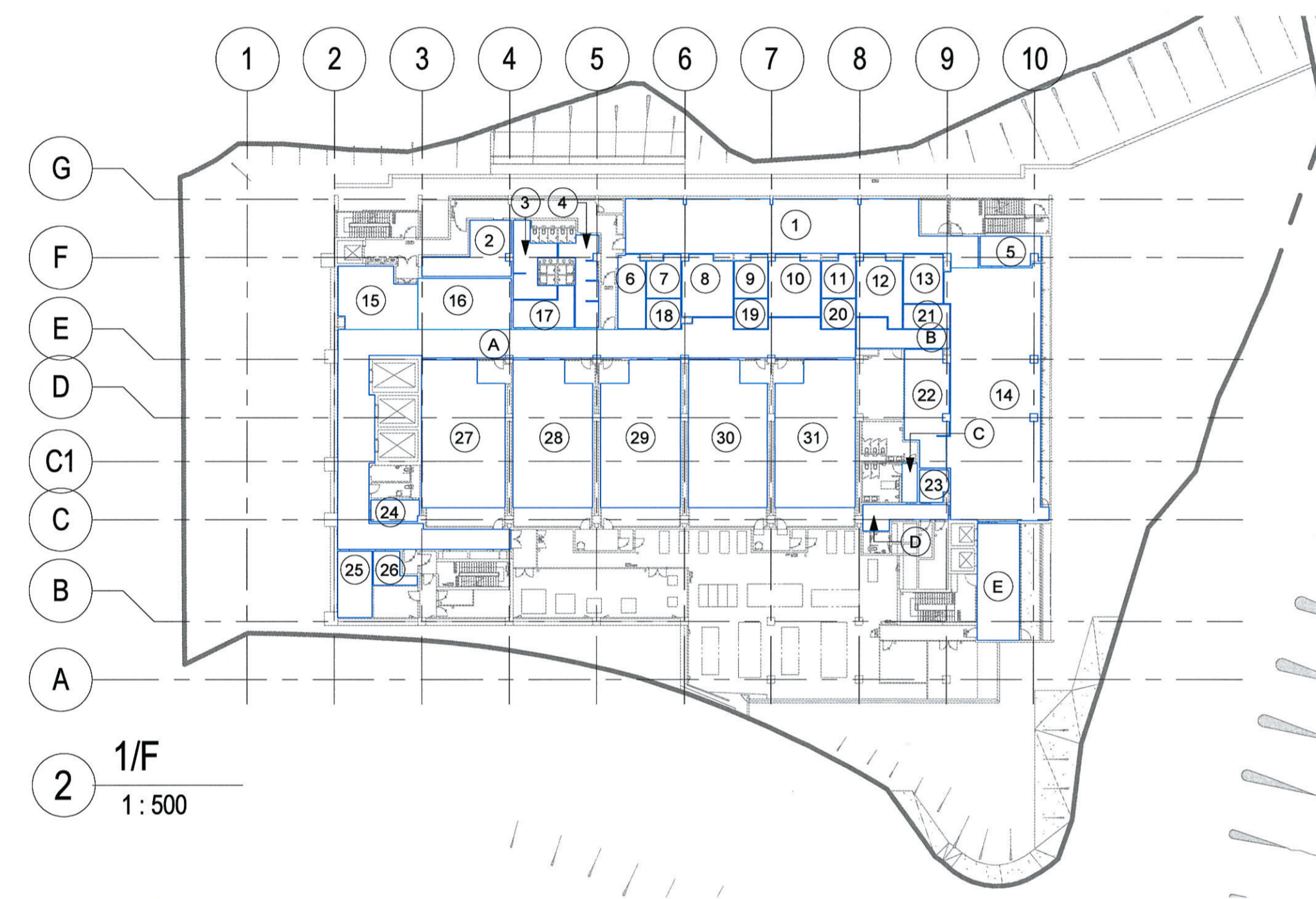

UFA Breakdown GF - 2F			UFS Breakdown GF - 2F		
Area ID	Name	Area (m²)	Area ID	Name	Area (m²)
1F			1F		
1	Sitting Area	184.107	1	Sitting Area	184.107
2	Emergency Body Bag Store 2	34.275	2	Emergency Body Bag Store 2	34.275
3	F. Gowning and De-gowning Room	24.352	3	F. Gowning and De-gowning Room	24.352
4	M. Gowning and De-gowning Room	24.359	4	M. Gowning and De-gowning Room	24.359
5	Resting Lounge 1	18.340	5	Resting Lounge 1	18.340
6	PPE Store	21.273	6	PPE Store	21.273
7	View Room 3	14.525	7	View Room 3	14.525
8	Interview Room 3	31.960	8	Interview Room 3	31.960
9	View Room 2	14.525	9	View Room 2	14.525
10	Interview Room 2	31.960	10	Interview Room 2	31.960
11	View Room 1	14.525	11	View Room 1	14.525
12	Interview Room 1	30.497	12	Interview Room 1	30.497
13	Resting Lounge 2	20.453	13	Resting Lounge 2	20.453
14	Interview Public Waiting Hall	245.882	14	Interview Public Waiting Hall	245.882
15	Trolley Washing Area	45.181	15	Trolley Washing Area	45.181
16	External Body Exam. Area	50.641	16	External Body Exam. Area	50.641
17	Bodding Room	20.395	17	Bodding Room	20.395
18	Bar 3	10.675	18	Bar 3	10.675
19	Bar 2	10.675	19	Bar 2	10.675
20	Bar 1	10.675	20	Bar 1	10.675
21	Baby Care	11.675	21	Baby Care	11.675
22	Reception Office	49.321	22	Reception Office	49.321
23	Sluice RM 1A	9.445	23	Sluice RM 1A	9.445
24	Sluice RM 1B	10.894	24	Sluice RM 1B	10.894
25	Disinfectants Store	24.680	25	Disinfectants Store	24.680
26	Cleaner's Store	11.288	26	Cleaner's Store	11.288
27	Main Decomposed Body Cold Room (For MCE Only)	123.902	27	Main Decomposed Body Cold Room (For MCE Only)	123.902
28	Main Cold Room-1 (For MCE Only)	117.813	28	Main Cold Room-1 (For MCE Only)	117.813
29	Main Cold Room-2 (For MCE Only)	117.813	29	Main Cold Room-2 (For MCE Only)	117.813
30	Main Cold Room-3 (For MCE Only)	117.813	30	Main Cold Room-3 (For MCE Only)	117.813
31	Main Cold Room-4 (For MCE Only)	117.813	31	Main Cold Room-4 (For MCE Only)	117.813
A	Public Passage 1B	6.200	A	Dirty Corridor 1A	266.090
D	Public Passage 1A	17.039	C	Dirty Corridor 1B	27.440
E	Firemen's LIR Lobby 2 (For Public)	52.420	C	Public Passage 1B	6.200
		1,650.571	D	Public Passage 1A	17.039
			E	Firemen's LIR Lobby 2 (For Public)	52.420
					1,599.111

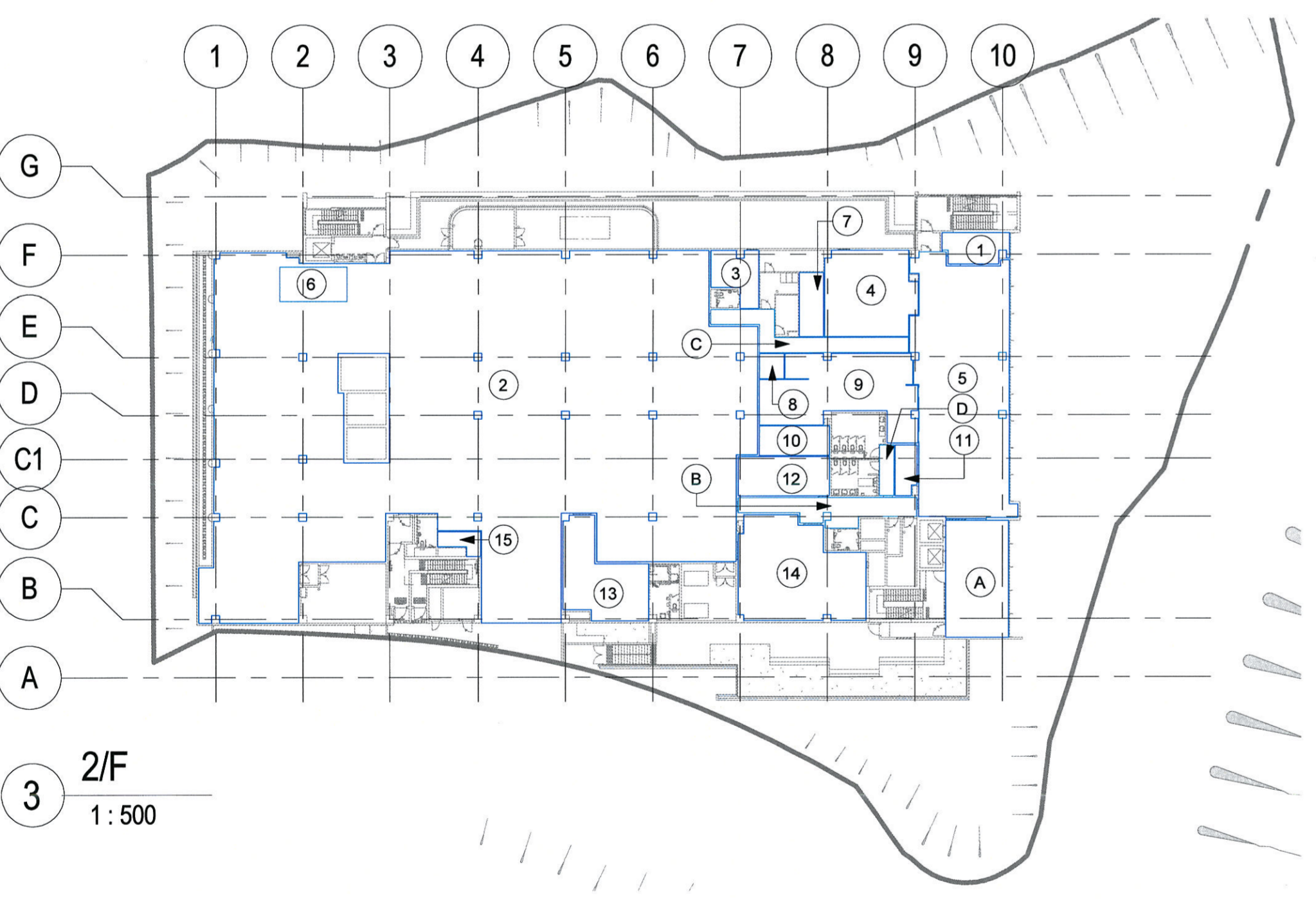

UFA Breakdown GF - 2F			UFS Breakdown GF - 2F		
Area ID	Name	Area (m²)	Area ID	Name	Area (m²)
2F			2F		
1	Resting Lounge	20.491	1	Resting Lounge	20.491
2	Car Park	1,877.568	2	Car Park	1,877.568
3	Consultation Room	22.622	3	Consultation Room	22.622
4	Multi-purpose Room	79.199	4	Multi-purpose Room	79.199
5	General Public Waiting Hall	251.555	5	General Public Waiting Hall	251.555
6	Loading / Unloading Bay	24.500	6	Loading / Unloading Bay	24.500
7	CCTV Room	16.375	7	CCTV Room	16.375
8	Conf. Record	6.566	8	Conf. Record	6.566
9	Reception Office	165.581	9	Reception Office	165.581
10	General Store	21.884	10	General Store	21.884
11	Sluice RM	10.890	11	Sluice RM	10.890
12	Emergency Response Supplies Equipment Store 2	38.070	12	Emergency Response Supplies Equipment Store 2	38.070
13	EMSO Workshop	64.336	13	EMSO Workshop	64.336
14	Emergency Response Supplies Equipment Store 1	121.727	14	Emergency Response Supplies Equipment Store 1	121.727
15	Guard Room	8.270	15	Guard Room	8.270
A	Firemen's LIR Lobby 2 (For Public)	77.724	A	Firemen's LIR Lobby 2 (For Public)	77.724
B	Public Passage 2B	37.992	B	Public Passage 2B	37.992
C	Public Passage 2A	36.151	C	Public Passage 2A	36.151
D	Clean Corridor (For Public)	8.099	D	Clean Corridor (For Public)	8.099
		2,629.800			2,629.600