



A DVANCED
C ONSTRUCTION
I NFORMATION
D EVELOPMENT LTD.

David Fung

Registered Architect, HKIA, ARB
MHKIBIM, Founder and Past Chairman
HKABAEIMA, buildingSMART International Committee Chairman
A.C.I.D. Managing Director, Architectural Practice
BIM Training, BIM Project Management, BIM Projects
26 years of BIM experience

About A.C.I.D.

- 6 offices globally
- Wuhan office (2012)
- Hong Kong offices (2014)
- Qianhai, Vancouver, Guangzhou (2018)
- Kuala Lumpur (2019)

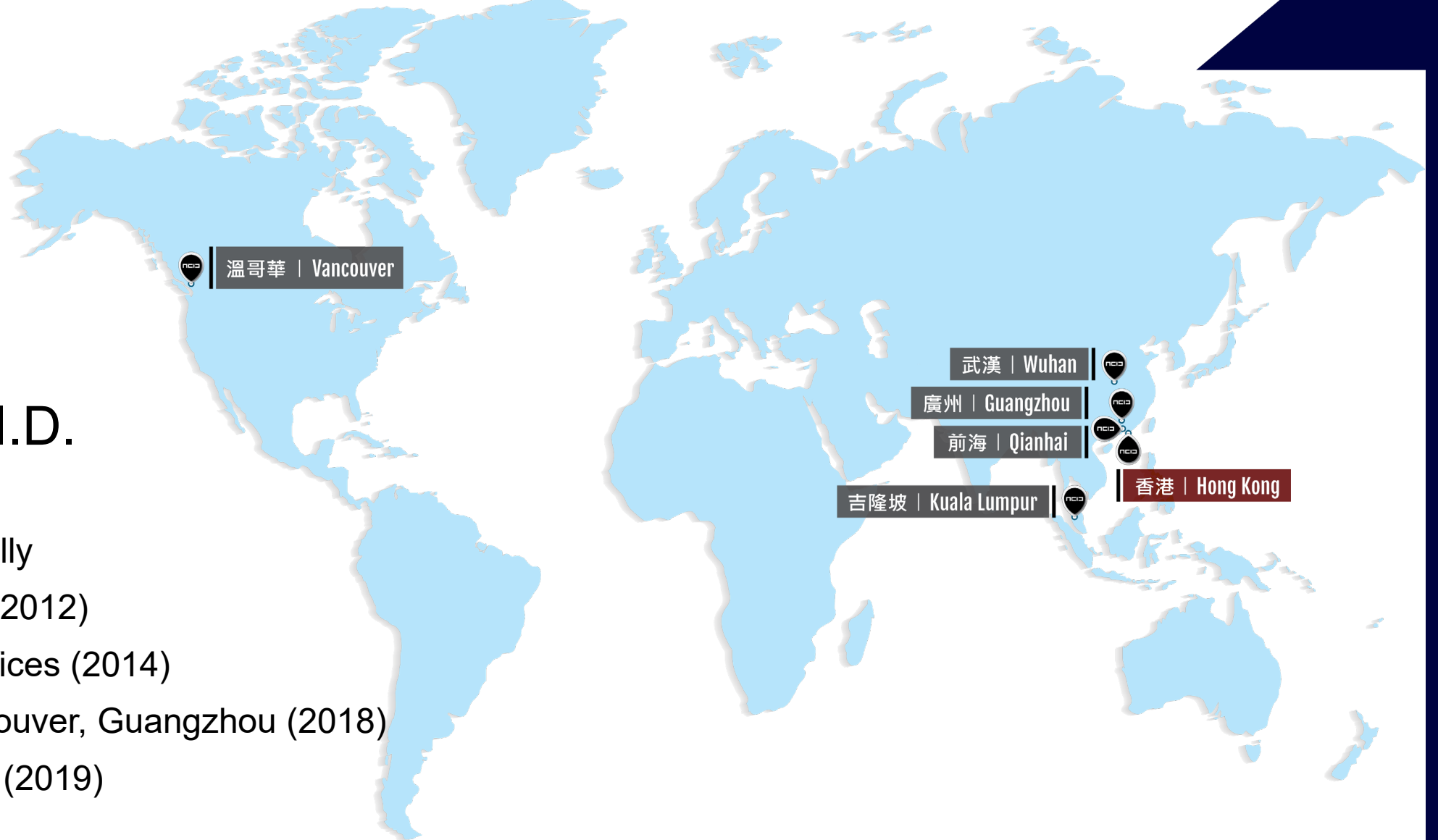



Hong Kong Alliance of Built Asset & Environment
Information Management Associations
香港建設資產及環境信息管理聯盟



Confirmed Corporation Members



Member of HKABAEIMA

HKIA Registered Practice



ISO19650 : 2018 – First and Only Company in HK attained (2019)

Certified ISO 19650



KM 697940
ISO 19650

bsi.

Kitemark™ Certificate



This is to certify that:

Advanced Construction Information
Development Limited
A2, 35/F, TML Tower
3 Hoi Shing Road
Tsuen Wan
New Territories
Hong Kong

Holds Certificate Number:

KM 697940

In respect of:

ISO 19650:2018

Achieved BIM for design, construction and commissioning in accordance with ISO 19650-1:2018 and ISO 19650-2:2018 following the assessment of projects which includes client satisfaction and collaborative engagement with the delivery team

This issues the right and licence to use the Kitemark in accordance with the Kitemark Terms and Conditions governing the use of the Kitemark, as may be updated from time to time by BSI Assurance UK Ltd (the "Conditions"). All defined terms in this Certificate shall have the same meaning as in the Conditions.

The use of the Kitemark is authorized in respect of the Product(s) detailed on this Certificate provided at or from the above address.

For and on behalf of BSI:

Chris Lewis - Certification Director, Product Certification

First Issued: 2018-11-13
Latest Issue: 2020-01-20

Effective Date: 2020-01-20
Expiry Date: 2021-11-12

Page: 1 of 2



...making excellence a habit.™

This certificate has been issued by and remains the property of BSI Assurance UK Ltd, Kitemark Court, Davy Avenue, Knowlhill, Milton Keynes MK5 8PP, United Kingdom and should be returned immediately upon request. To check its validity telephone +44 (0) 345 080 9000. An electronic certificate can be authenticated [online](#).

BSI Assurance UK Limited, registered in England under number 7805321 at 389 Chiswick High Road, London W4 4AL, UK. A member of BSI Group of Companies.

Kitemark™ Certificate

No. KM 697940

ISO 19650-2:2018 Organization and digitization of information about buildings and civil engineering works, including building information modelling (BIM) - Information management using building information modelling. Part 2: Delivery phase of the assets.

Specialist consultant including design/BIM consultancy and BIM management services, covering architectural, structural and building services design, process documentation, coordination, model authorship, data/information management and process support, using building information modelling on behalf of clients, Tier 1 contractors and the associated project design/construction/F.M. supply chain.

Achieved BIM for design, construction and commissioning in accordance with ISO 19650-1:2018 and ISO 19650-2:2018 following the assessment of projects which includes client satisfaction and collaborative engagement with the delivery team.

This Kitemark certificate covers activities carried out at all A.C.I.D. Hong Kong sites.

First Issued: 2018-11-13
Latest Issue: 2020-01-20

Effective Date: 2020-01-20
Expiry Date: 2021-11-12

Page: 2 of 2

This certificate has been issued by and remains the property of BSI Assurance UK Ltd, Kitemark Court, Davy Avenue, Knowlhill, Milton Keynes MK5 8PP, United Kingdom and should be returned immediately upon request. To check its validity telephone +44 (0) 345 080 9000. An electronic certificate can be authenticated [online](#).

BSI Assurance UK Limited, registered in England under number 7805321 at 389 Chiswick High Road, London W4 4AL, UK. A member of BSI Group of Companies.



Autodesk Authorized Training Center

ATC Site Authorization

Autodesk recognizes this organization as an Autodesk Learning Partner and Authorized Training Center (ATC®). This location is an authorized ATC Site. Authorized Training Centers meet Autodesk's defined standards of excellence for delivering high-quality, instructor-led learning experiences. Autodesk's Learning Partner network is the premier channel for delivering Autodesk product training to educators, students, business, and industry professionals.

Autodesk—the power to design and make a better world for all.



Autodesk, the Autodesk logo, and ATC are registered trademarks or trademarks of Autodesk, Inc. and/or its subsidiaries and/or affiliates in the USA and/or other countries. All other brand names, product names, or trademarks belong to their respective holders. Autodesk reserves the right to alter product offerings and specifications and pricing at any time without notice, and is not responsible for typographical or graphical errors that may appear in this document. ©2023 Autodesk, Inc. All rights reserved. Autodesk did not provide the training courses or any of the training materials used at ATC Site. All courses and training materials are provided by the ATC.

ORG9976

ORGANIZATION ID NO.

Advanced Construction Information
Development Limited

AUTHORIZED TRAINING CENTER

Hong Kong, China, Hong Kong

SITE ADDRESS / COUNTRY

GC12378

SITE ID NO.

SITE AUTHORIZATION VALID UNTIL: 01 FEBRUARY 2024

Scope of Service

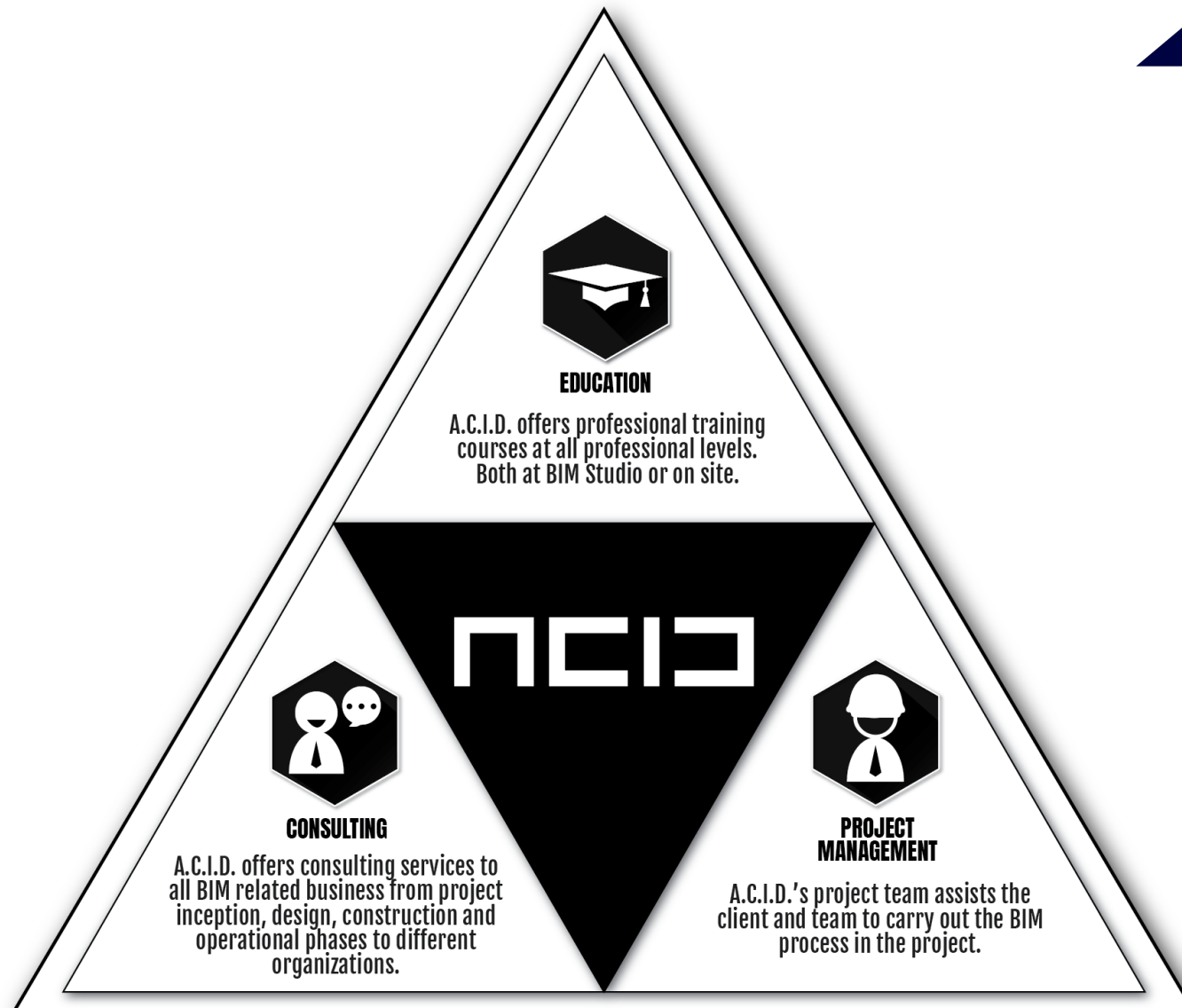



FUNG Shue Kin David

馮樹堅

Managing Director (A.C.I.D.)

董事总经理 (A.C.I.D.)

Registered Architect

(Architect Registration Board, Hong Kong)

香港建筑师学会 香港注册建筑师

BIM Pro (HKIA)

香港建筑师学会 建筑信息模拟专业人士

CCBM, CCBC (CIC)

建造业议会認可建筑信息模拟经理, 协调员

Past Chairman (HKIBIM)

香港建筑信息模拟学会 前会长

Creator of IM-CDE, MobileCDE and MetaCDE

IM-CDE, MobileCDE 和 MetaCDE 的创建者

BIM Training, BIM Project Management

BIM 培训, BIM 项目管理,

26 years of BIM experience

26 年 BIM 经验

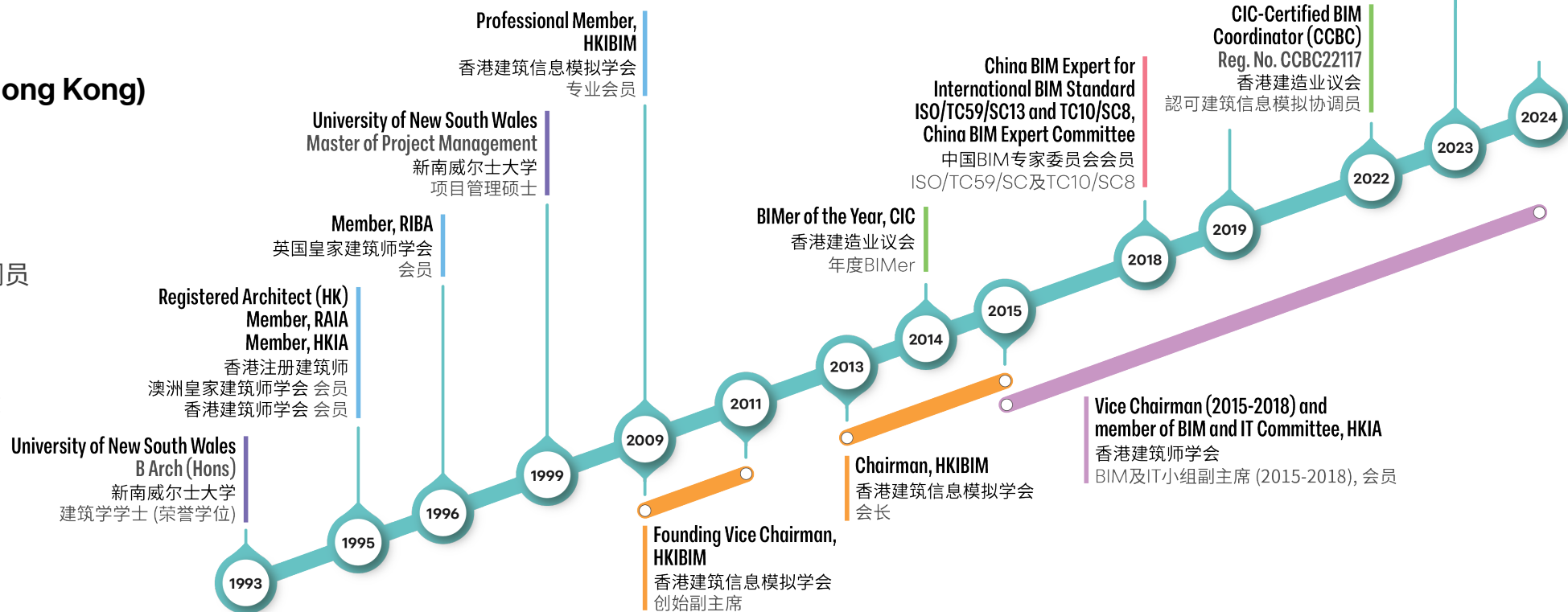

2018



2014



BIMER of the Year, BIM Excellence Awards 2014, Construction Industry Council





ADVANCED CONSTRUCTION INFORMATION DEVELOPMENT

馮樹堅

David Fung
香港註冊建築師

董事總經理

Managing Director
Registered Architect, HKIA
BIM Pro (HKIA), CCBM, CCBC

香港建築信息模擬學會 HKIBIM 2015-17 會長
香港珠海學院建築系 CHC Dept. of Arch. 客座教授
中國專家委員會委員 China BIM Expert Committee
HKABAEIMA bSI Committee Chairman



[e]	davidfung@a-c-i-d.com
[o]	+852 3468 5250
[f]	+852 3585 5599
[m]	+852 9464 3243
[fb]	ACID BIM Studio
[YouTube]	ACID BIM Studio
[skype]	david.fung2004

BIM Studio

香港荃灣海盛路3號TML廣場35樓A2
A2, 35/F, TML Tower,
3 Hoi Shing Road, Tsuen Wan, HK





CIC ACCREDITED
BIM MANAGER COURSE
建造業議會認證建築信息模擬經理課程

Accreditation Scheme for BIM Training Courses 建築信息模擬培訓課程認證計劃

Certificate of Accreditation Status
認證資格證明書

Name of Course Provider 課程營辦機構	Advanced Construction Information Development Limited (A.C.I.D.)
Name of Award Granting Body 資歷頒授機構	Advanced Construction Information Development Limited (A.C.I.D.)
Course Title 課程名稱	Advanced Certificate for BIM Manager Course 建築信息模擬經理高級證書課程
Qualification Title 資歷名稱	Advanced Certificate for BIM Manager 建築信息模擬經理高級證書
Target Students 對象學生	General Public 公眾
Notional Learning Hours 學時	Contact hours: 40, Self-study hours: 20 面授時數: 40, 自學時數: 20
Mode(s) of Delivery and Course Duration 授課模式及授課期	Part-time, 8 hours x 5 days or 4 hours x 10 evenings 兼讀制, 8小時 x 5日 或 4小時 x 10晚
Valid Period 有效日期	From 23 September 2021 To 31 December 2023 2021年9月23日至2023年12月31日
Instructor to Student Ratio 師生比例	1:24
Address of Teaching / Training Venue(s) 教學 / 培訓地址	A2, 35/F, TML Tower, 3 Hoi Shing Road, Tsuen Wan and 3/F and 7/F, Righteous Centre, 585 Nathan Road, Mongkok 荃灣海達路3號TML廣場35樓A2及 香港九龍彌敦道585號富時中心3樓及7樓

Ir Albert CHENG
鄭定寧工程師
Executive Director
執行總監

Ir Prof. CHUNG Kwok-fai
鍾國輝教授工程師
Chairperson
Building Information Modelling
Certification and Accreditation Board
主席
建築信息模擬認可及認證委員會

Registration Number: A210011
註冊號碼: A210011

Mr. David Fung is one of the first
batch of CIC-Certified BIM Managers



Current Company Structure Organization Chart

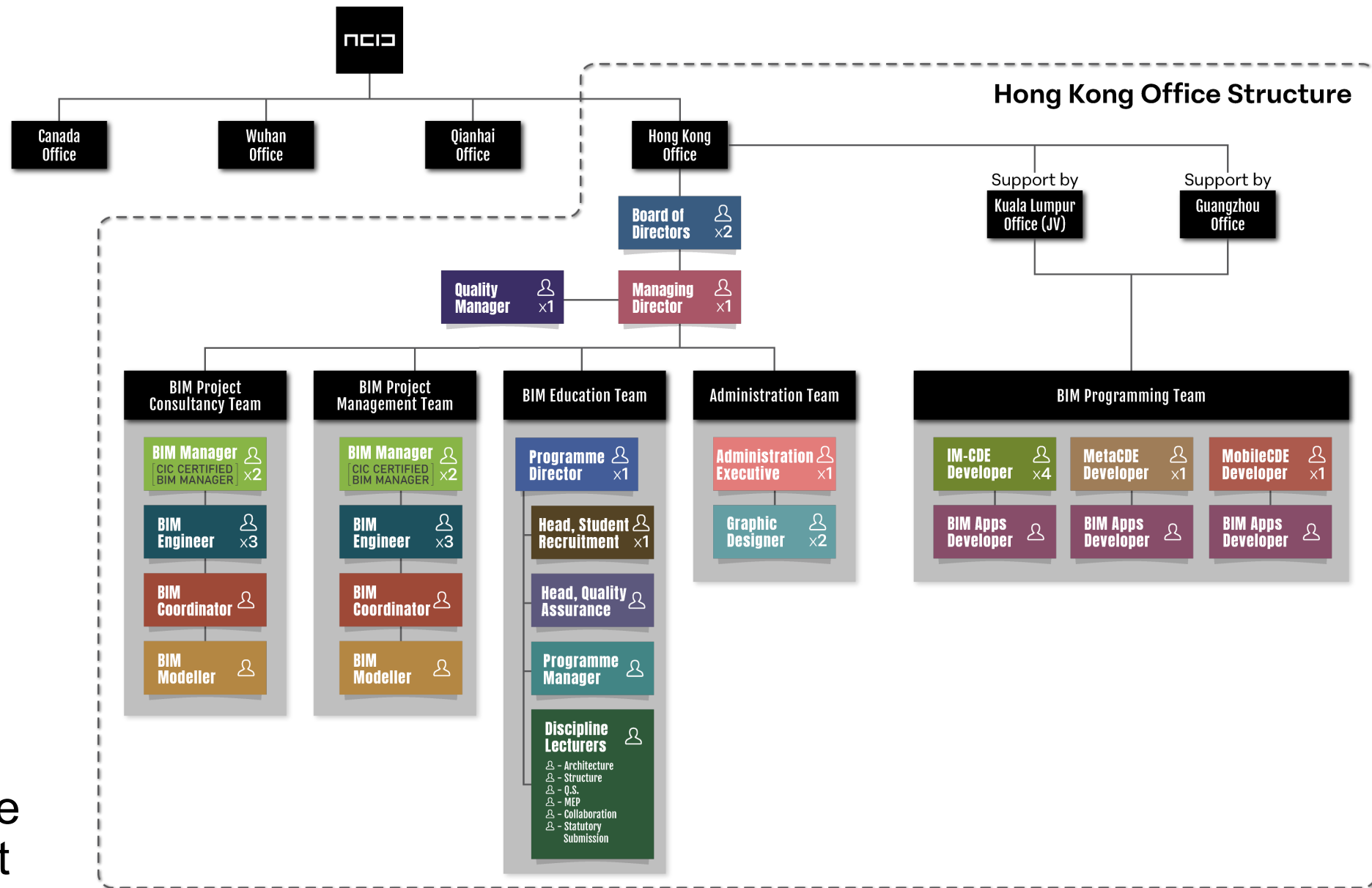

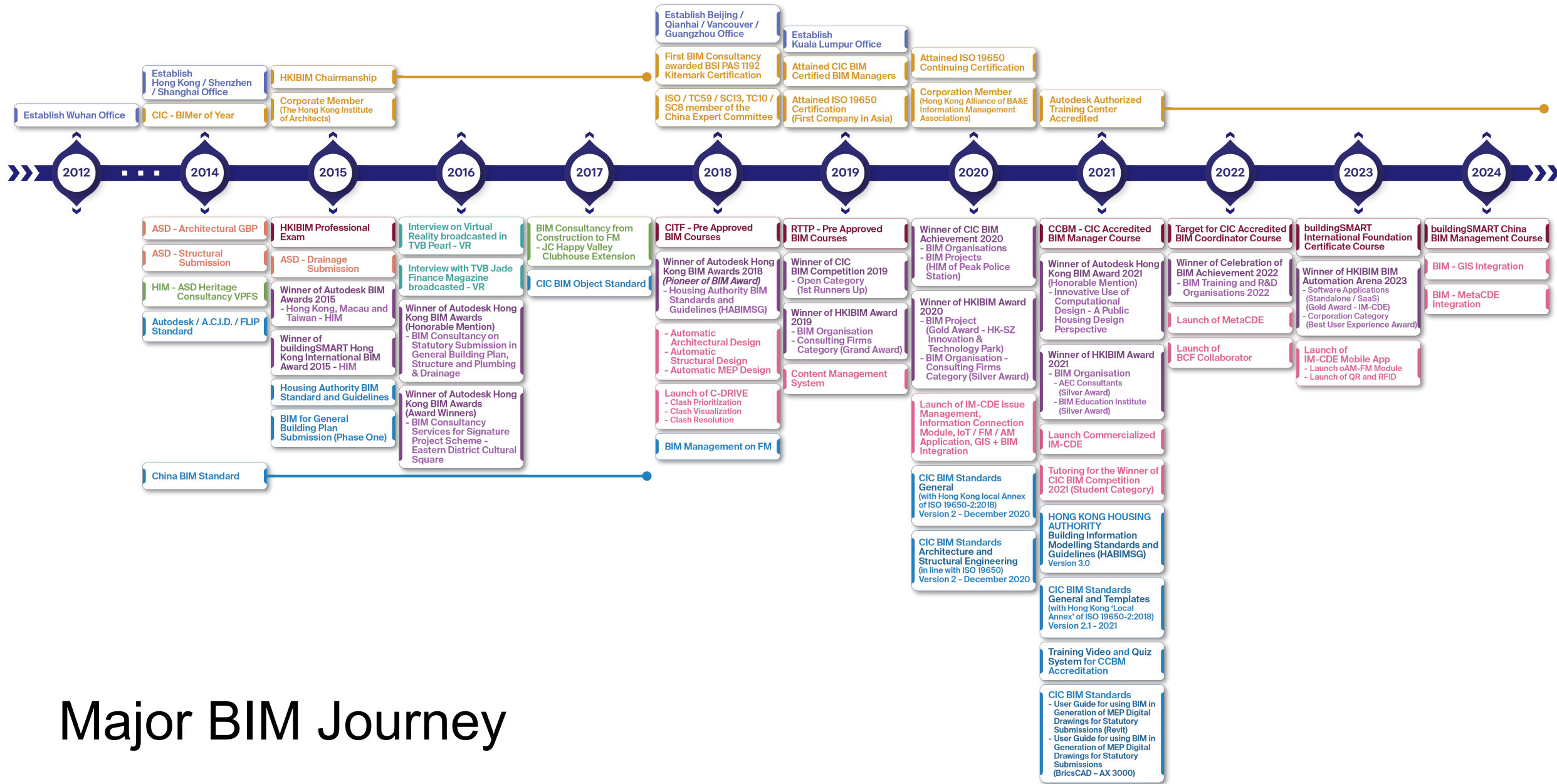

Major BIM Journey



**NATIONAL
CONSTRUCTION
CENTRE**
Innovation
Sustainability
Performance Ltd

DIGITAL DESIGN & CONSTRUCTION CENTRE (DCCC)

The design for Digital Design & Construction Centre (DCCC) is not only about the excellent outcomes, but also focuses on the overall workflow and approach of the very flexible fully-adapted of Building Information Modelling (BIM) process from the very beginning of the project life cycle.



Site plan

The DCCC of Employment Digital & Construction Centre is one of the design with BIM facilities.

The importance of this site plan lies in the fact that it is the first step in the design process. It provides a clear overview of the building's location and its relationship to the surrounding environment. This information is crucial for the design team to make informed decisions about the building's form, function, and sustainability.



Design Philosophy

The design philosophy of the building is based on the principles of sustainability, innovation, and performance. The building is designed to be a model of sustainable design, with a focus on reducing its carbon footprint and improving its energy efficiency.

Using digital design to create a sustainable building form.





12 Designer Options Solar Analysis



Materials Selection/Transportation

Design team will select the different building materials and transport them to the building site. The design team will also select the different building materials and transport them to the building site.



Final Designer Solar Analysis

The building team will select the different building materials and transport them to the building site. The design team will also select the different building materials and transport them to the building site.



L Block R Block

Planning Development

The design team will select the different building materials and transport them to the building site. The design team will also select the different building materials and transport them to the building site.

Digital Design & Construction Centre (DCCC)

BIM Experience in the Virtual Reality

We are not only using BIM as a Design Platform to produce drawings, but also use it to review the design in the Virtual Reality. Future has been using to review the design in the virtual platform to facilitate the design team during the development. Adjustment of design can be reflected immediately in the virtual world.

Office

An Arcium with Interlocking forms to absorb Skylight with Glass Roof located on the L Block Bif with pool garden. With the BIM platform and collaboration with the structural discipline, an outdoor garden with solid in sunbait slabs can be achieved easily.

Workshop

Two Skylights located on the workshop to allow Exhibition Areas for sunset to gather and receive.

ncic

Design & Construction Consulting Group
 00852 3500 0000 | 00852 3500 1000 | 00852 3500 1000

BIM Collaboration

It was obvious that the competition is to promote the practical aspects of BIM through collaboration and competitive learning approach in construction industry. Architectural, Structural & Building Services had been working together since the beginning of the design progress, the close collaboration ensure the BIM platform can be served as a lesser way compare to the traditional method of WORKING AS A TEAM.



Section A-A

The Section Shows the collaboration in different disciplines in the BIM platform. With the help of the BIM platform, the design team can work together to create a more efficient and effective design process. The BIM platform can be used to create a more efficient and effective design process.

Entrance Atrium

The Entrance Atrium is located in between two Building Blocks with internal lighting and function as a "STACK EFFECT" ventilation zone for both of the buildings.



ncic

Design & Construction Technology Centre

600 North Bridge Road, #09-01, Singapore 078263

Clash Prioritization

Although the BIM platform provides a comprehensive method to construct the building, Clash areas are still not yet be seen easily without professional judgment. We have developed a Clash Prioritization in order to review the most important part of the conflict in between different discipline. Clash list can be reviewed as a marker for designer to review their input which save time and reduce issues before construction stage.

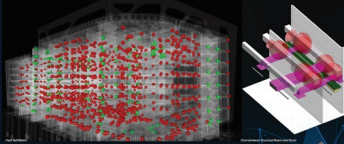

Clash to be resolved

When the listed set of the clash between different disciplines get to be released. However, with the BIM platform and Clash Prioritization, there have sufficient evidence to review and understand the problem to be reviewed and carry on to the next stage.

There may have no PERFECT answer to resolve conflict yet, but we believe by using the BIM platform, experience clashes can be reduced in the early design stage of the project.

Theatre

Here, you can ensure the audience can go the best route into the theatre! By using the digital computer with the IFCAD of the human figure, the view analysis can be seen in the theatre during the design stage.

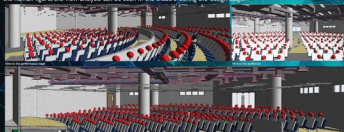

nico

Digital Computer & Construction Engineering CO., Ltd.
Copyright © 2019. All Rights Reserved.

[illegible]

A8 特刊

星島 2020-12-18 星期五

特約專欄

建築信息模擬成就嘉許禮 建造業議會：「創新提升競爭力」

BIM

建築信息模擬 (Building Information Modeling/建築信息模型) 是建築工程設計、施工及營運管理階段的一組新技術及支援數目管理方面的工具。結合全球資訊科技、虛擬現實技術 (VR)、無線射頻識別技術 (RFID)、雲端儲存 (Cl)、可支援雲端工作協作的數位化信息技術及設備，以協助建築師提高建築建造過程、並提升工程協調、施工安全及綜合效能、質素管理與綠建築。

優缺點分析創新項目團隊

隨著數據技術的發展日益成熟，香港不少建築項目都開始嘗試使用數據技術，為項目團隊帶來便利。雖然數據技術在建築項目中應用廣泛，但使用數據技術也面臨一些挑戰。建築項目團隊在應用數據技術時，應考慮以下因素：

● 數據安全與隱私：數據技術在應用過程中，應確保數據的安全性和隱私性，防止數據洩露或被非法利用。

● 數據質量與準確性：數據技術在應用過程中，應確保數據的質量和準確性，防止數據失真或被篡改。

● 數據集成與互操作性：數據技術在應用過程中，應確保數據的集成和互操作性，防止數據孤島或被隔離。

● 數據標準與規範：數據技術在應用過程中，應確保數據的標準和規範，防止數據混亂或被誤用。

● 數據培訓與教育：數據技術在應用過程中，應確保數據的培訓和教育，防止數據使用不當或被誤解。

● 數據監管與評估：數據技術在應用過程中，應確保數據的監管和評估，防止數據使用不當或被誤解。

● 數據創新與發展：數據技術在應用過程中，應確保數據的創新和發展，防止數據使用不當或被誤解。

● 數據合作與共享：數據技術在應用過程中，應確保數據的合作和共享，防止數據使用不當或被誤解。

● 數據安全與隱私：數據技術在應用過程中，應確保數據的安全性和隱私性，防止數據洩露或被非法利用。

● 數據質量與準確性：數據技術在應用過程中，應確保數據的質量和準確性，防止數據失真或被篡改。

● 數據集成與互操作性：數據技術在應用過程中，應確保數據的集成和互操作性，防止數據孤島或被隔離。

● 數據標準與規範：數據技術在應用過程中，應確保數據的標準和規範，防止數據混亂或被誤用。

● 數據培訓與教育：數據技術在應用過程中，應確保數據的培訓和教育，防止數據使用不當或被誤解。

● 數據監管與評估：數據技術在應用過程中，應確保數據的監管和評估，防止數據使用不當或被誤解。

● 數據創新與發展：數據技術在應用過程中，應確保數據的創新和發展，防止數據使用不當或被誤解。

▲建築信息模擬(BIM)應用獎。圖為建築信息模擬(BIM)應用獎獲獎者與嘉賓合影。

科技提升產力 BIM 廣度應用

建築信息模擬(BIM)是建築工程設計、施工及營運管理階段的一組新技術及支援數目管理方面的工具。結合全球資訊科技、虛擬現實技術 (VR)、無線射頻識別技術 (RFID)、雲端儲存 (Cl)、可支援雲端工作協作的數位化信息技術及設備，以協助建築師提高建築建造過程、並提升工程協調、施工安全及綜合效能、質素管理與綠建築。

● 數據安全與隱私：數據技術在應用過程中，應確保數據的安全性和隱私性，防止數據洩露或被非法利用。

● 數據質量與準確性：數據技術在應用過程中，應確保數據的質量和準確性，防止數據失真或被篡改。

● 數據集成與互操作性：數據技術在應用過程中，應確保數據的集成和互操作性，防止數據孤島或被隔離。

● 數據標準與規範：數據技術在應用過程中，應確保數據的標準和規範，防止數據混亂或被誤用。

● 數據培訓與教育：數據技術在應用過程中，應確保數據的培訓和教育，防止數據使用不當或被誤解。

● 數據監管與評估：數據技術在應用過程中，應確保數據的監管和評估，防止數據使用不當或被誤解。

● 數據創新與發展：數據技術在應用過程中，應確保數據的創新和發展，防止數據使用不當或被誤解。

● 數據合作與共享：數據技術在應用過程中，應確保數據的合作和共享，防止數據使用不當或被誤解。

● 數據安全與隱私：數據技術在應用過程中，應確保數據的安全性和隱私性，防止數據洩露或被非法利用。

● 數據質量與準確性：數據技術在應用過程中，應確保數據的質量和準確性，防止數據失真或被篡改。

● 數據集成與互操作性：數據技術在應用過程中，應確保數據的集成和互操作性，防止數據孤島或被隔離。

● 數據標準與規範：數據技術在應用過程中，應確保數據的標準和規範，防止數據混亂或被誤用。

● 數據培訓與教育：數據技術在應用過程中，應確保數據的培訓和教育，防止數據使用不當或被誤解。

● 數據監管與評估：數據技術在應用過程中，應確保數據的監管和評估，防止數據使用不當或被誤解。

● 數據創新與發展：數據技術在應用過程中，應確保數據的創新和發展，防止數據使用不當或被誤解。

2020年度建築業嘉許禮頒獎典禮

嘉許在過去一年中表現優異的建築項目

嘉許在過去一年中表現優異的建築項目

嘉許在過去一年中表現優異的建築項目

嘉許在過去一年中表現優異的建築項目

嘉許在過去一年中表現優異的建築項目

嘉許在過去一年中表現優異的建築項目

嘉許在過去一年中表現優異的建築項目

嘉許在過去一年中表現優異的建築項目

嘉許在過去一年中表現優異的建築項目

嘉許在過去一年中表現優異的建築項目

嘉許在過去一年中表現優異的建築項目

嘉許在過去一年中表現優異的建築項目

嘉許在過去一年中表現優異的建築項目

嘉許在過去一年中表現優異的建築項目

嘉許在過去一年中表現優異的建築項目

嘉許在過去一年中表現優異的建築項目

嘉許在過去一年中表現優異的建築項目

嘉許在過去一年中表現優異的建築項目

嘉許在過去一年中表現優異的建築項目

嘉許在過去一年中表現優異的建築項目

▲建築信息模擬(BIM)應用獎。圖為建築信息模擬(BIM)應用獎獲獎者與嘉賓合影。

▲建築信息模擬(BIM)應用獎。圖為建築信息模擬(BIM)應用獎獲獎者與嘉賓合影。

ADVANCED CONSTRUCTION INFORMATION DEVELOPMENT LTD.



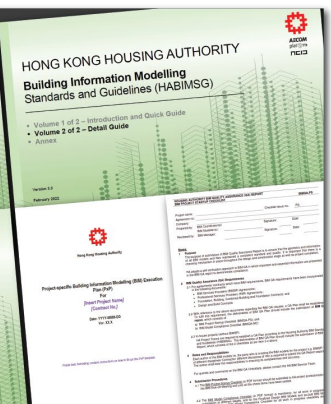
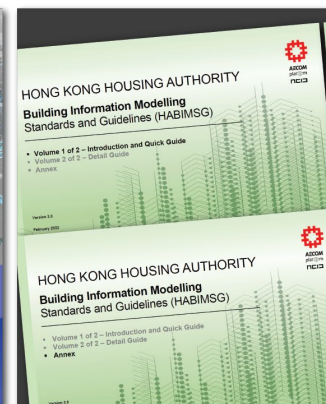
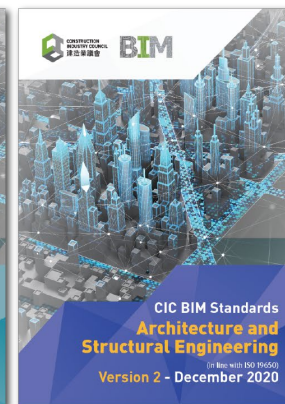
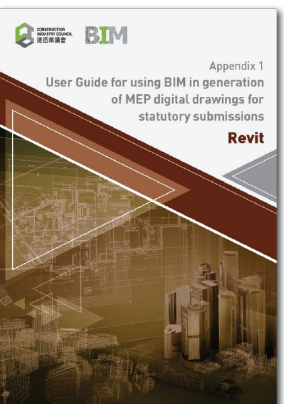
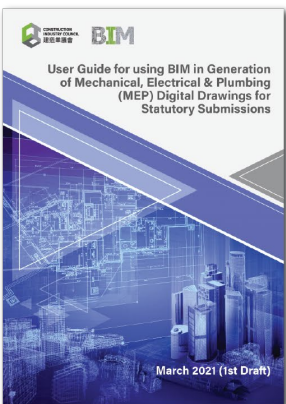
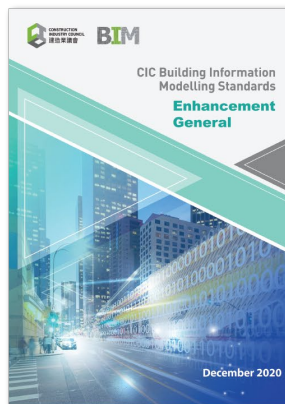
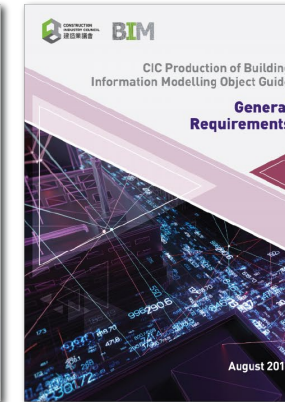
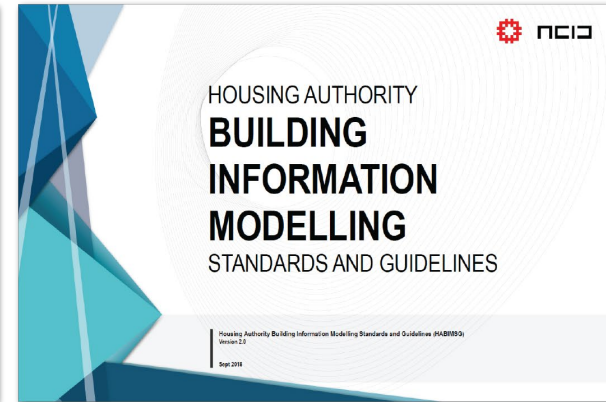
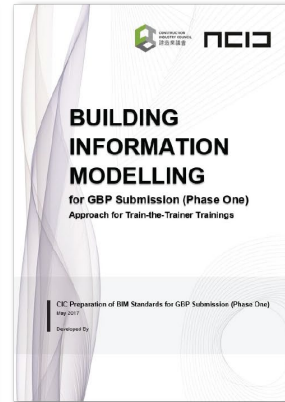
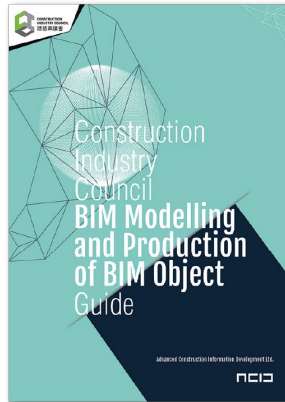
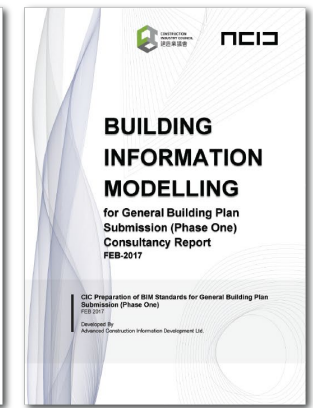
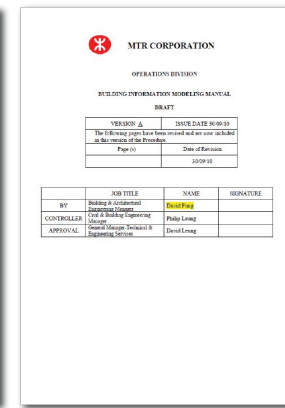
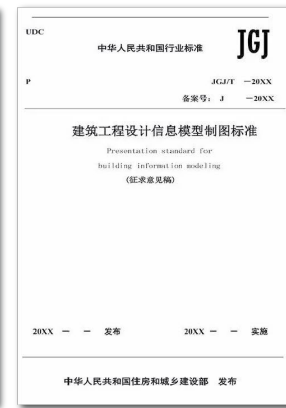
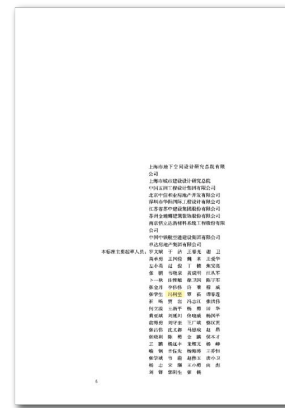
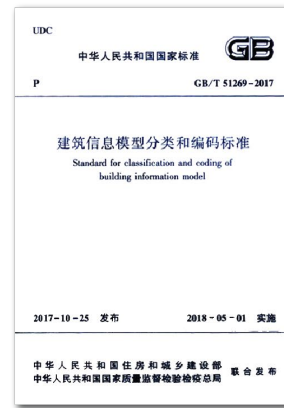
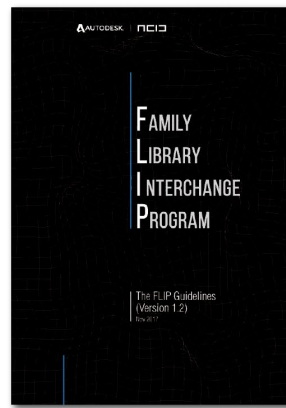

BIM Standard

ADVANCED CONSTRUCTION INFORMATION DEVELOPMENT LTD.



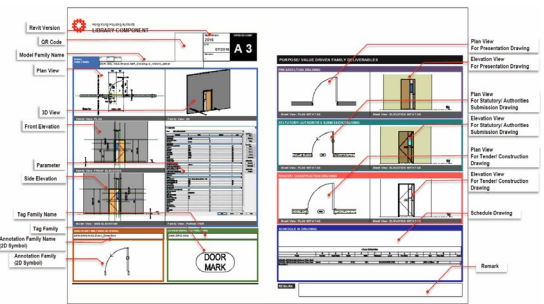
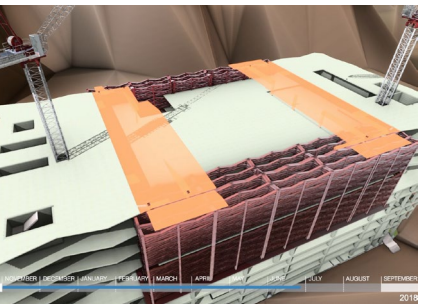
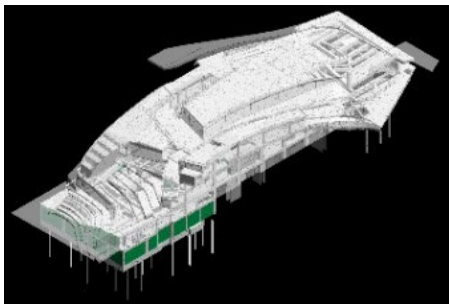
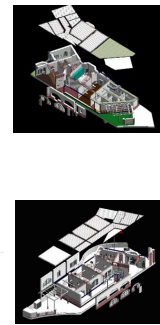
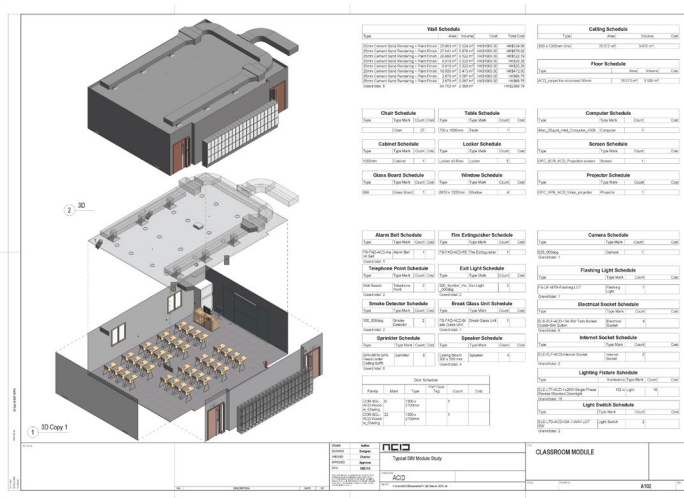
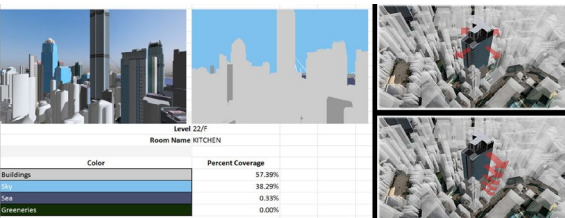
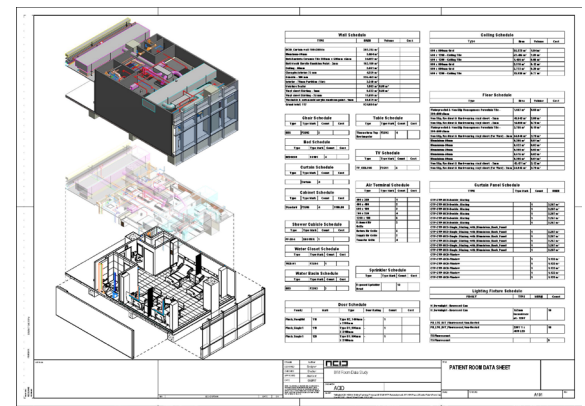
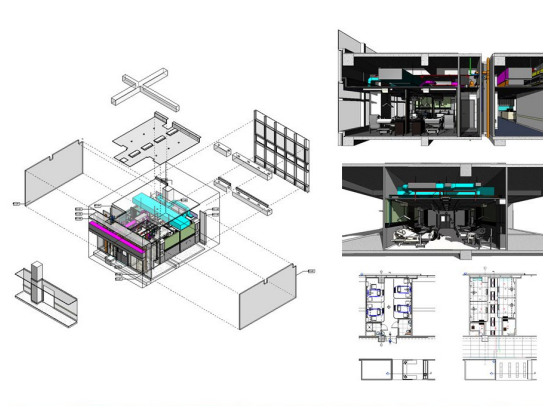
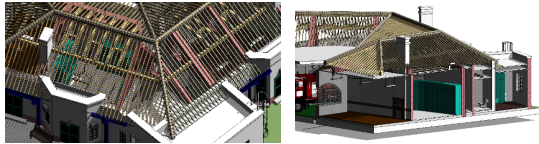

BIM Project

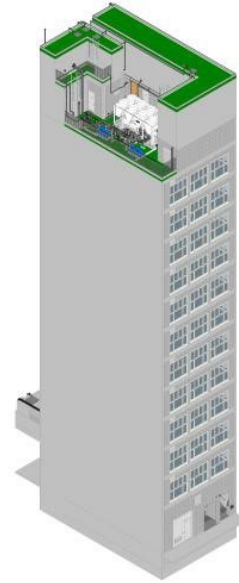
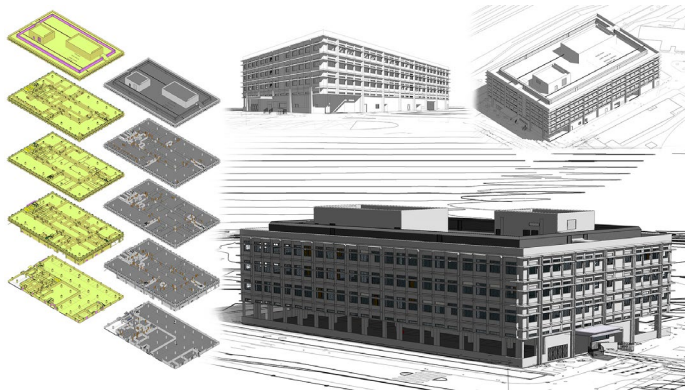
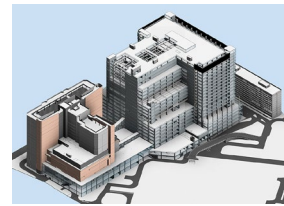
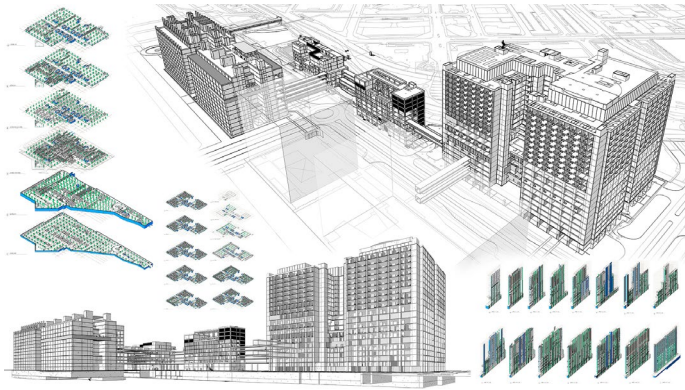
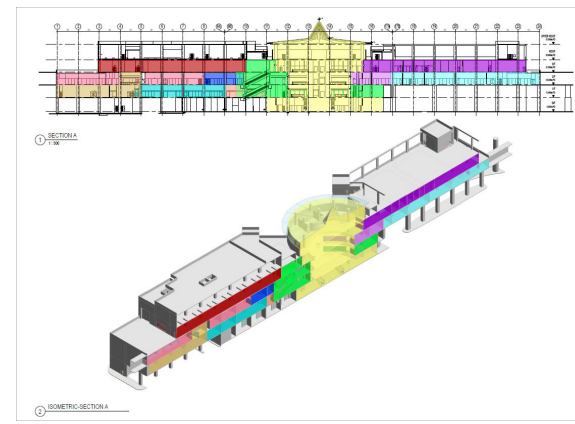
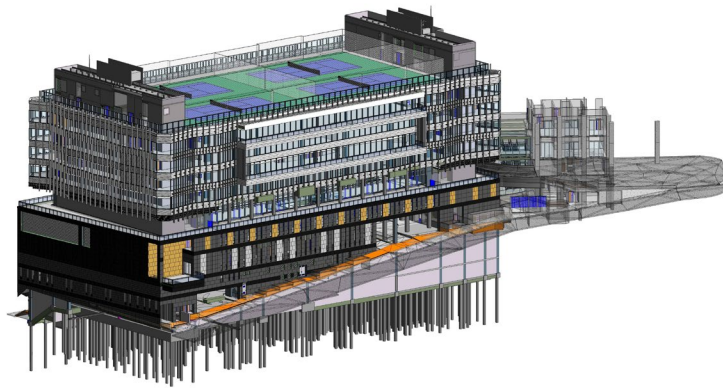
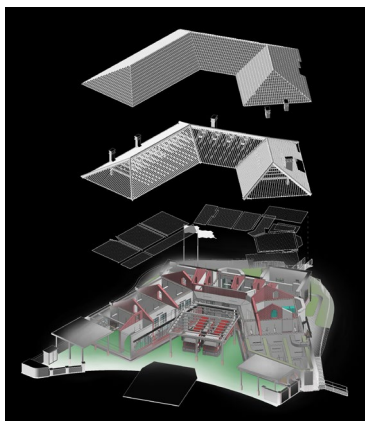

BIM Project

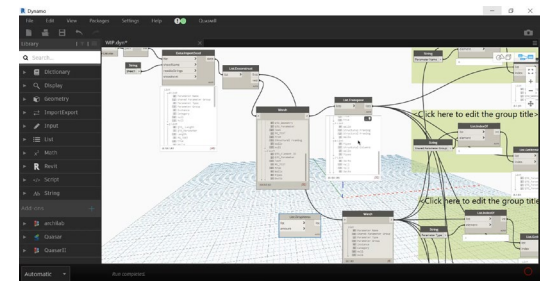
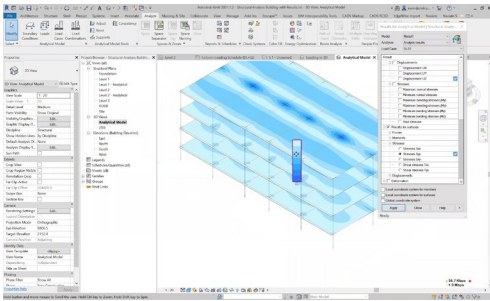
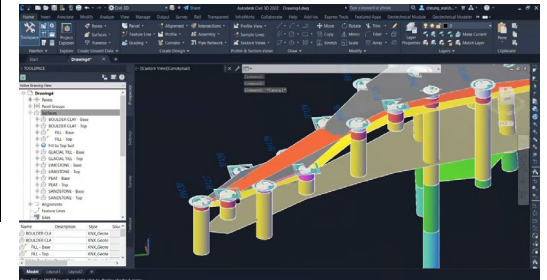
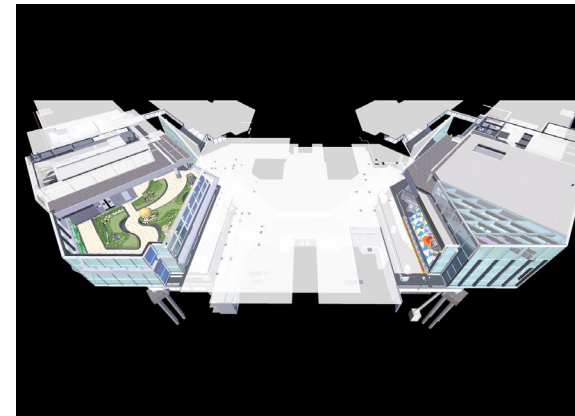
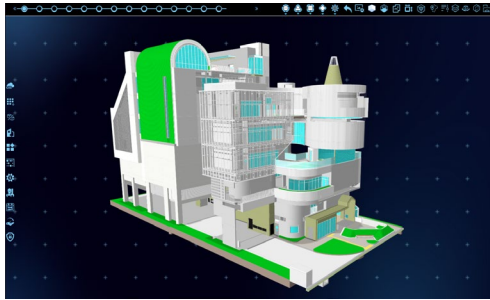
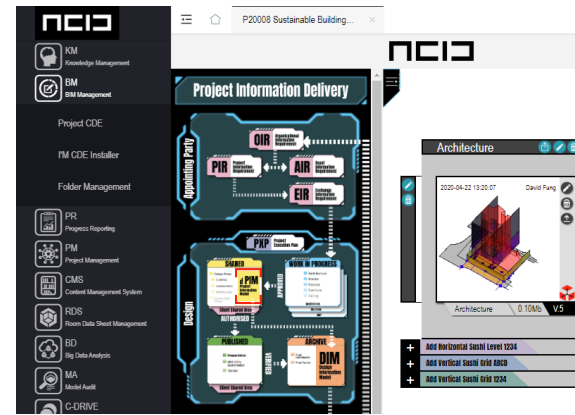

BIM Project

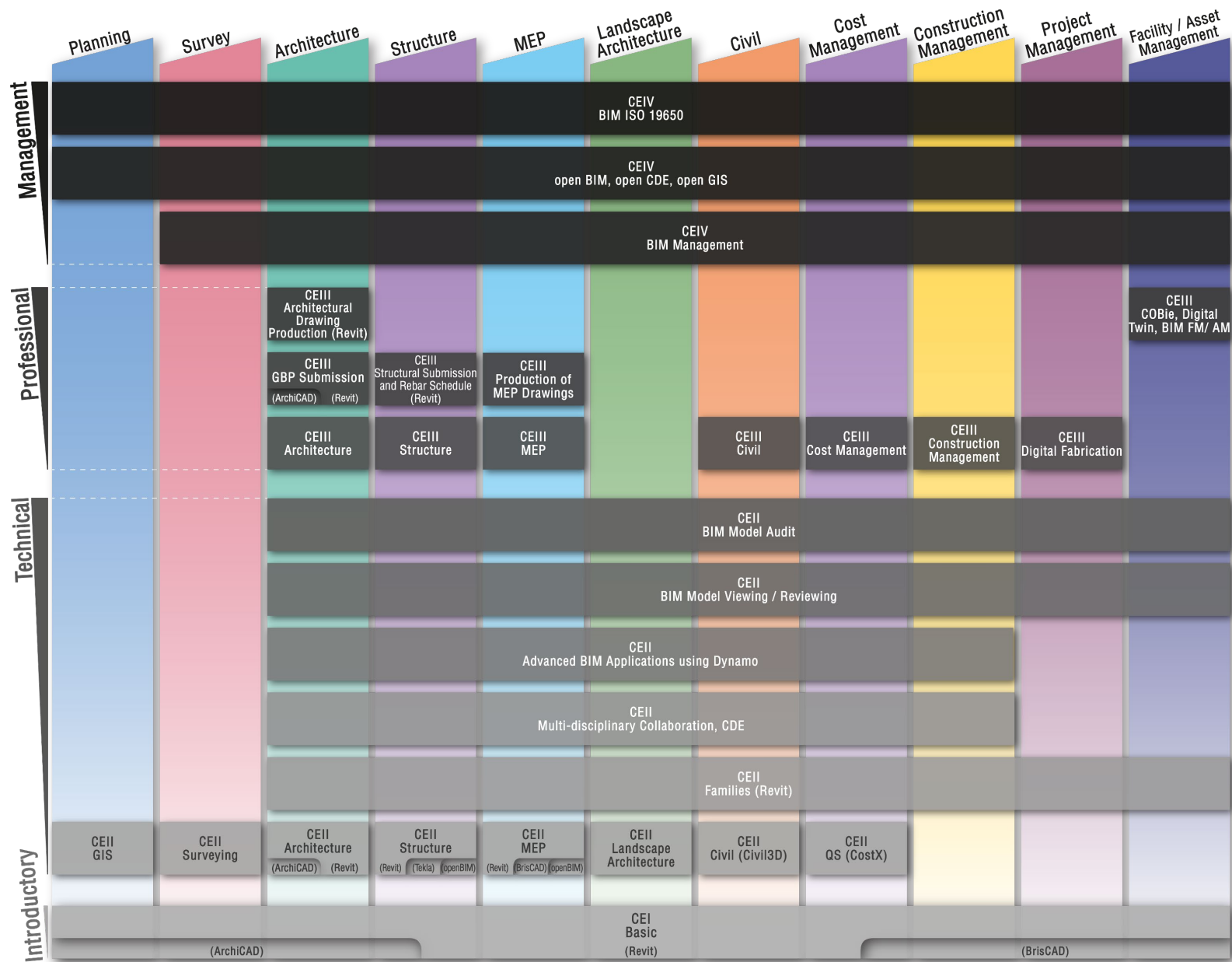

BIM Education Road Map

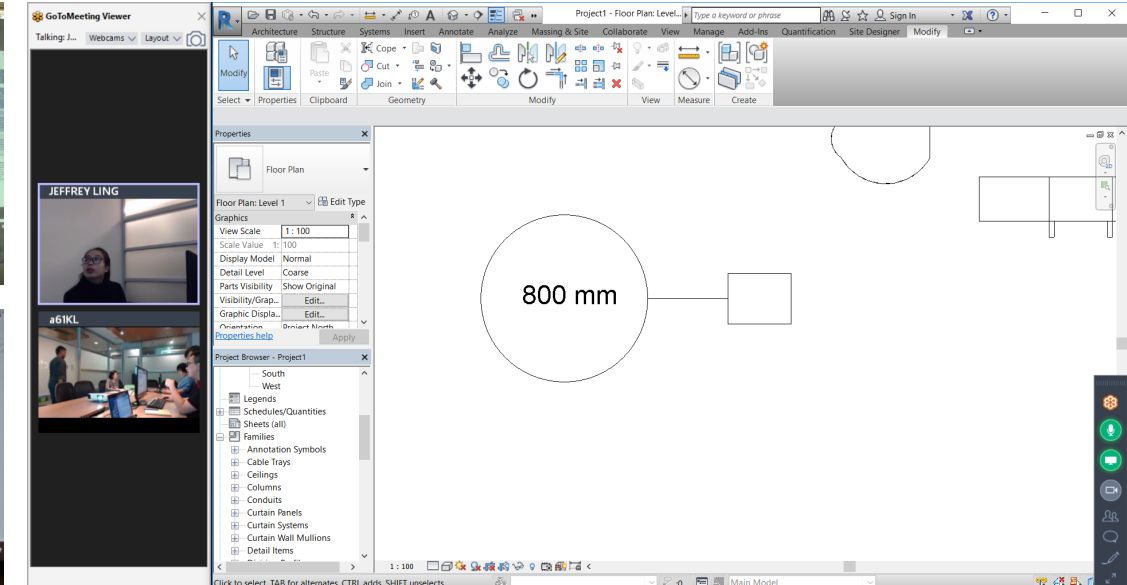
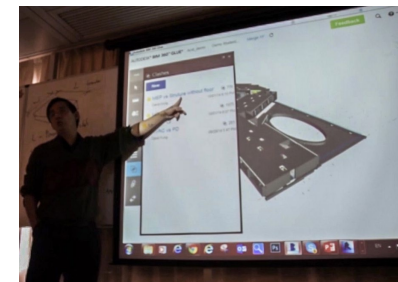
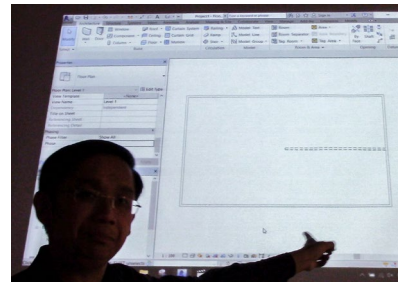
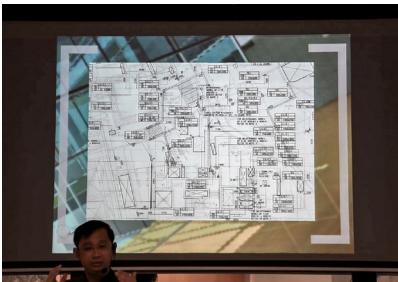
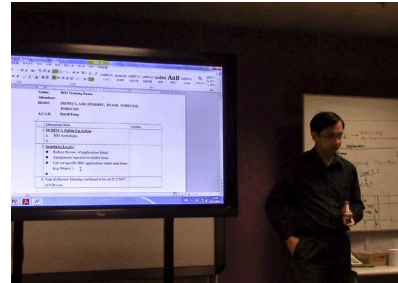
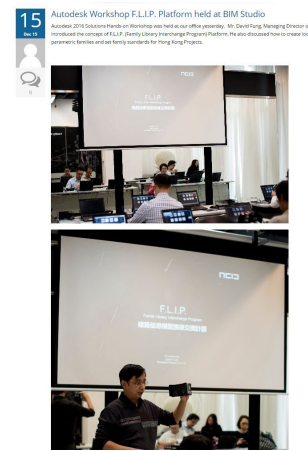

Training

Advanced Construction Information Development Limited

IM-CDE : Cloud, Mobile and Metaverse

Information Management - Common Data Environment (IM-CDE)
is a central repository where construction project information is housed spanning from



A **FULL** Project Life Cycle Information Management Platform.



ISO 19650 Compliance with Block Chain Security

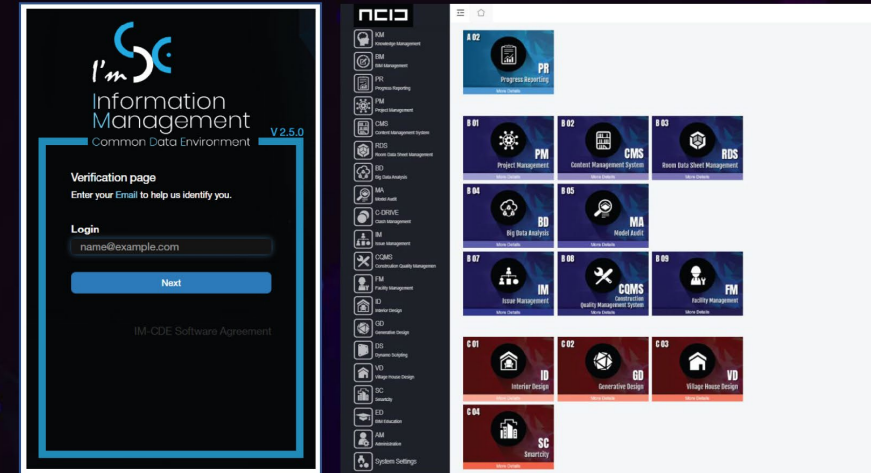

Contents of the IM-CDE are not limited to assets created in a 'BIM environment' and it will therefore include documentation, graphical model and non-graphical assets. In using a single source of information collaboration between project members should be enhanced, mistakes reduced and duplication avoided.

IM-CDE



imcde
mobile

metacde

Web - Mobile - Metaverse

BIM Automation Arena: Software Application



C-DRIVE is applied in all our projects to enhance the coordination efficiency by prioritizing the clash. The results from C-DRIVE provide clear and detail analysis. All prioritized clash markers will be generated automatically and to be export to any platform for clash visualization purpose.

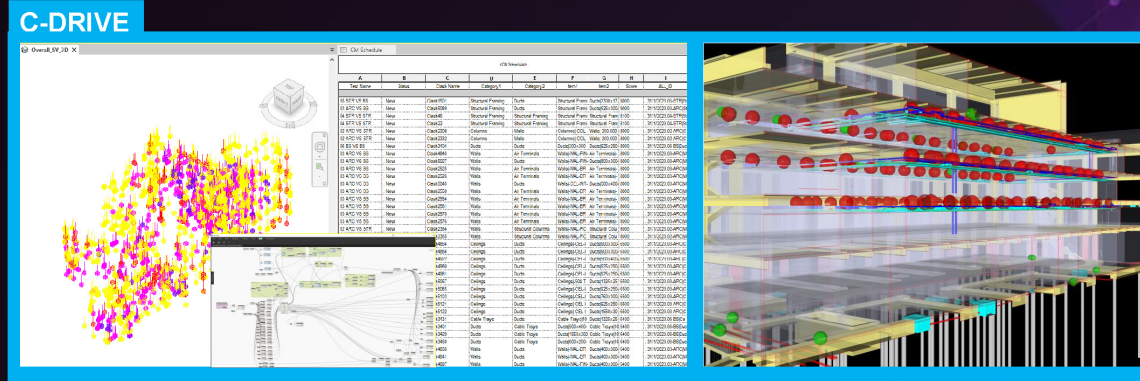

Sushi View is a semi-automatic program to prepare all 3D views according to grids and levels. This provides friendly camera angles for user and reduces the time in navigation in the meeting.

Sushi View Setup for Navigation

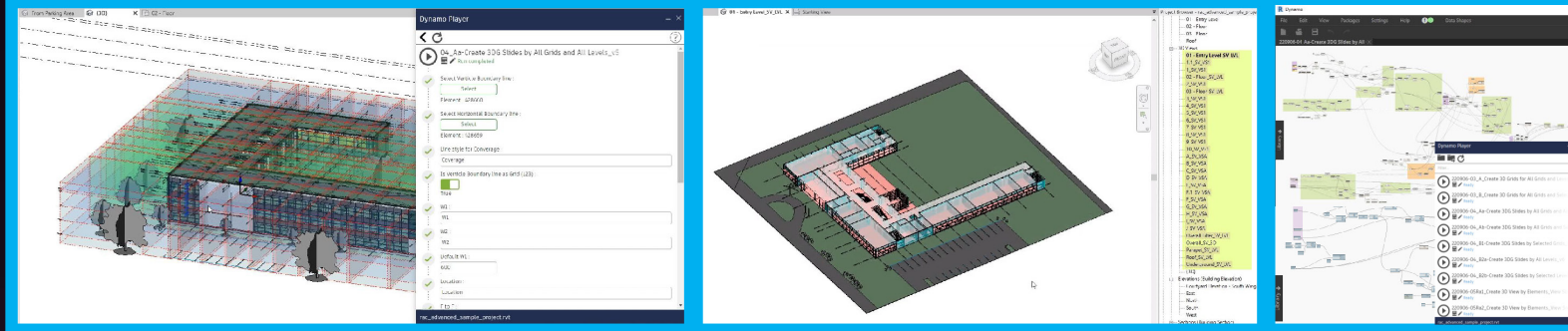



We never stop at model itself, but further **connect** all information in IM-CDE via **Information Connector (IC)**.

Model Comparison

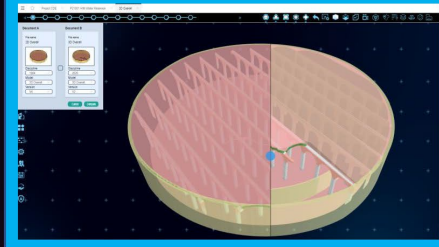

Asset Management - AM

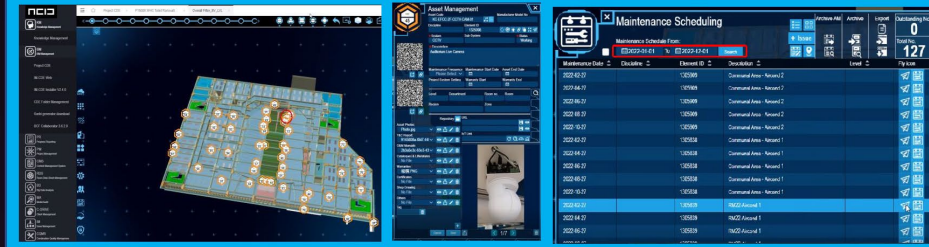

Information Connector - IC

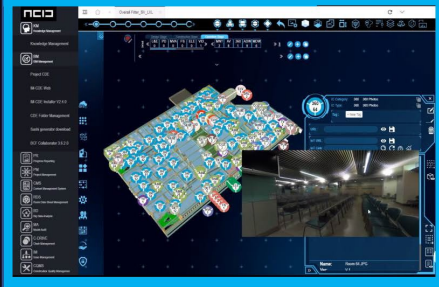

Facility Management - FM, BMS, IoT



Issue Management - IM



We are **openBIM** friendly

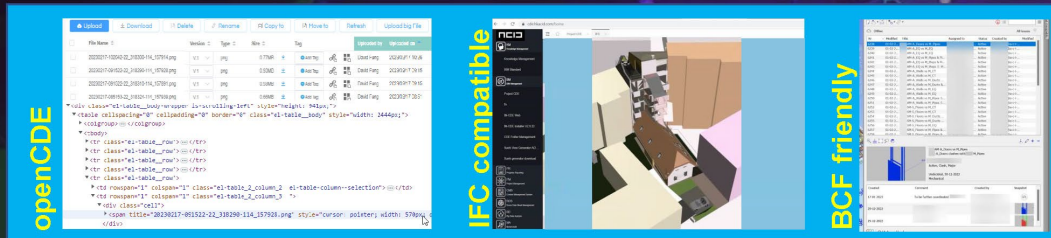

Login Page

Project List

Project Information Delivery

Project Detail

Folder Structure
synced with IM-CDE

Direct Upload

Model Navigation



Experiencing BIM in Metaverse

GIS & BIM Integration

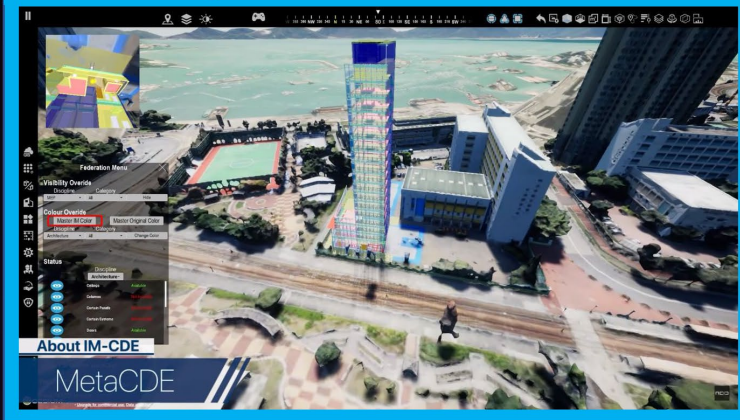

Sunlight Analysis



Synchronization with IM-CDE Database and IC



Meta Collaboration

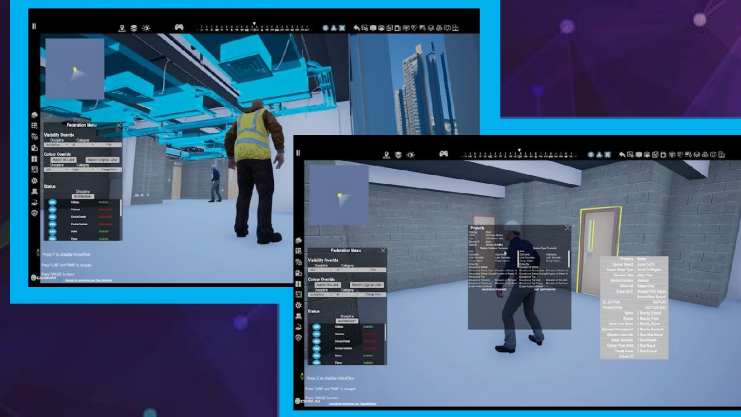

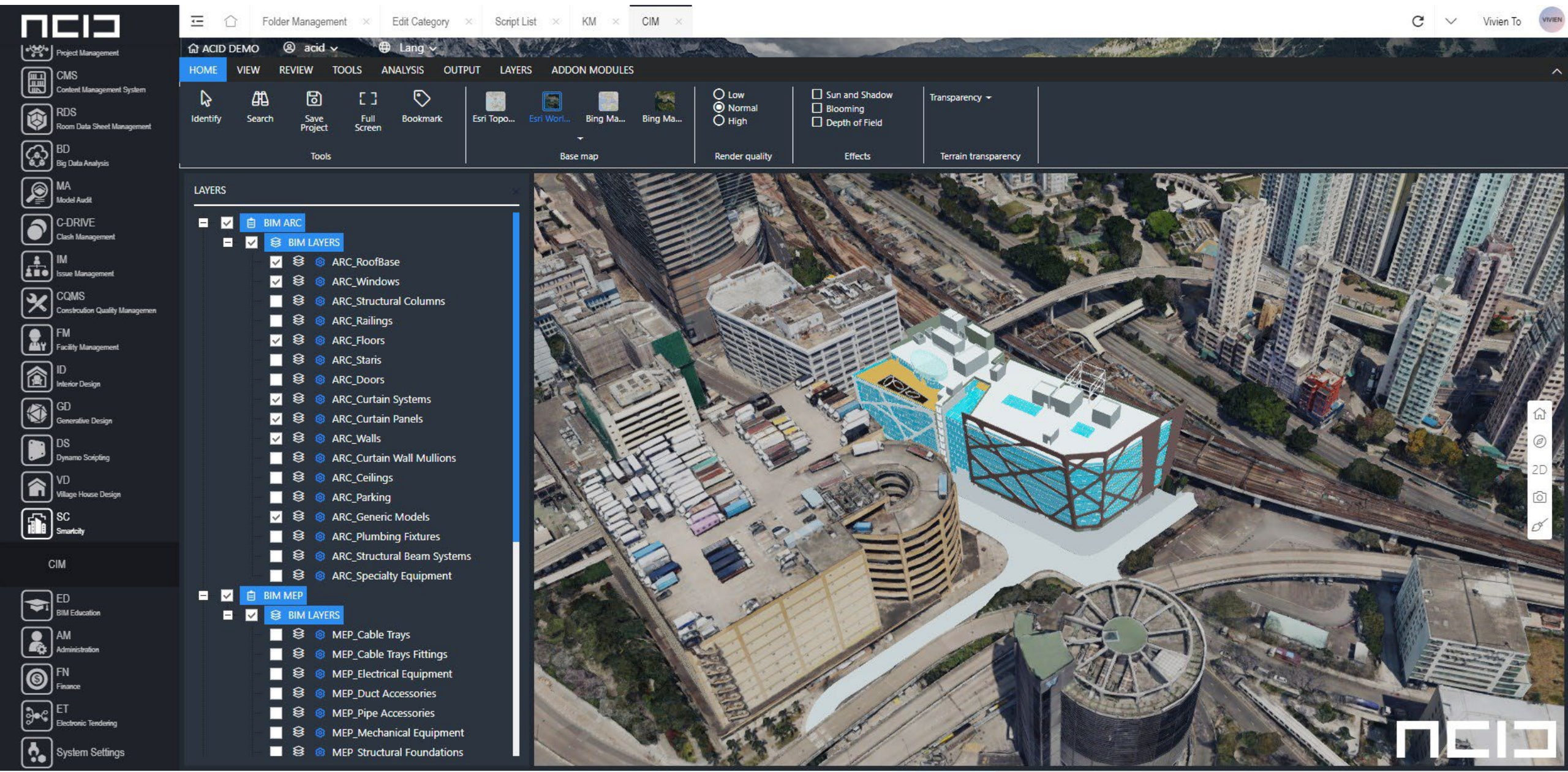

A.C.I.D. – Integration of BIM & GIS

ADVANCED CONSTRUCTION INFORMATION DEVELOPMENT LTD.



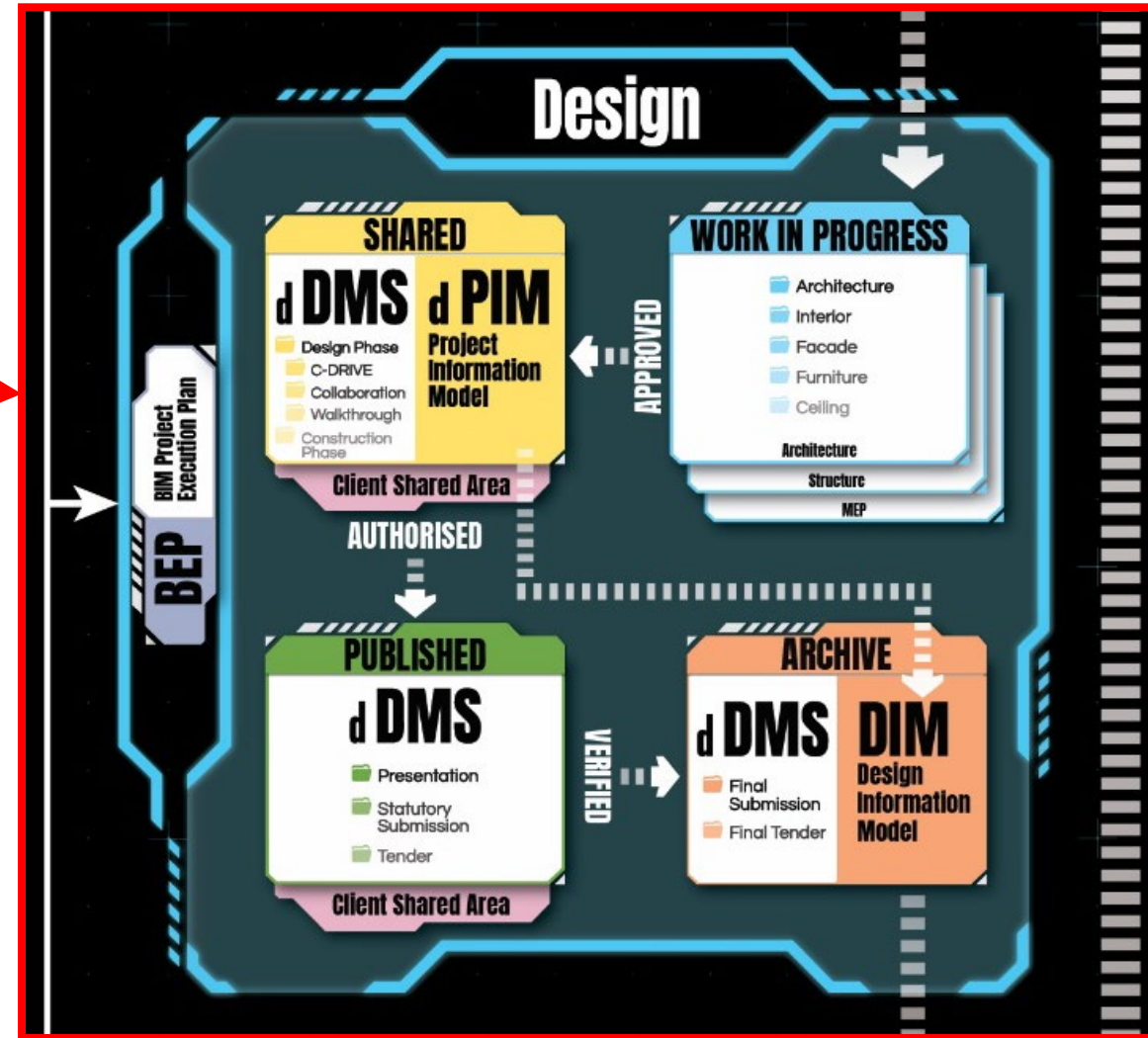
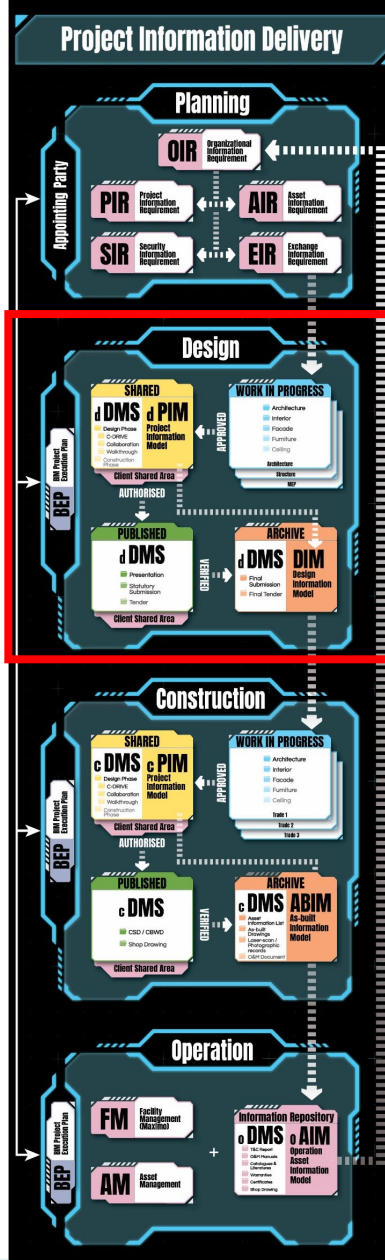

Contact



hongkong@a-c-i-d.com



+852 3468 5250



+852 3585 5599



A.C.I.D. – HK

hkacid.com

IM – CDE (Login)

cde.hkacid.com/login

IM - CDE (Website)

im-cde.com/por/MainPage



ACID BIM Studio



ACID BIM Studio



BIM Studio

A2, 35/F, TML Tower,

3 Hoi Shing Road, Tsuen Wan, Hong Kong

香港荃灣海盛路 3 號 TML 廣場 35 樓 A2



Thank you !