



EXPRESS RAIL LINK WEST KOWLOON TERMINUS

ARCHITECTURAL PRESENTATION
BY AEDAS

TERMINUS STATION



CONTEXT



FROM / TO
GUANGZHOU

SITE

WEST KOWLOON

TSIM SHA TSUI

VICTORIA
HARBOUR

HONG KONG
ISLAND SKYLINE



CONTEXT



**KOWLOON STATION
(AIRPORT EXPRESS)**

PTI

SITE

**FUTURE
AUSTIN
STATION
(MTR)**



TERMINUS STATION



CONVERGING FORCES

RAIL TO CHINA

SCHEME A - 3 TOWERS

WIND

VEHICULAR
CIRCULATION

PEDESTRIAN
CONNECTIONS

PEDESTRIAN
CONNECTION
TO WKCD

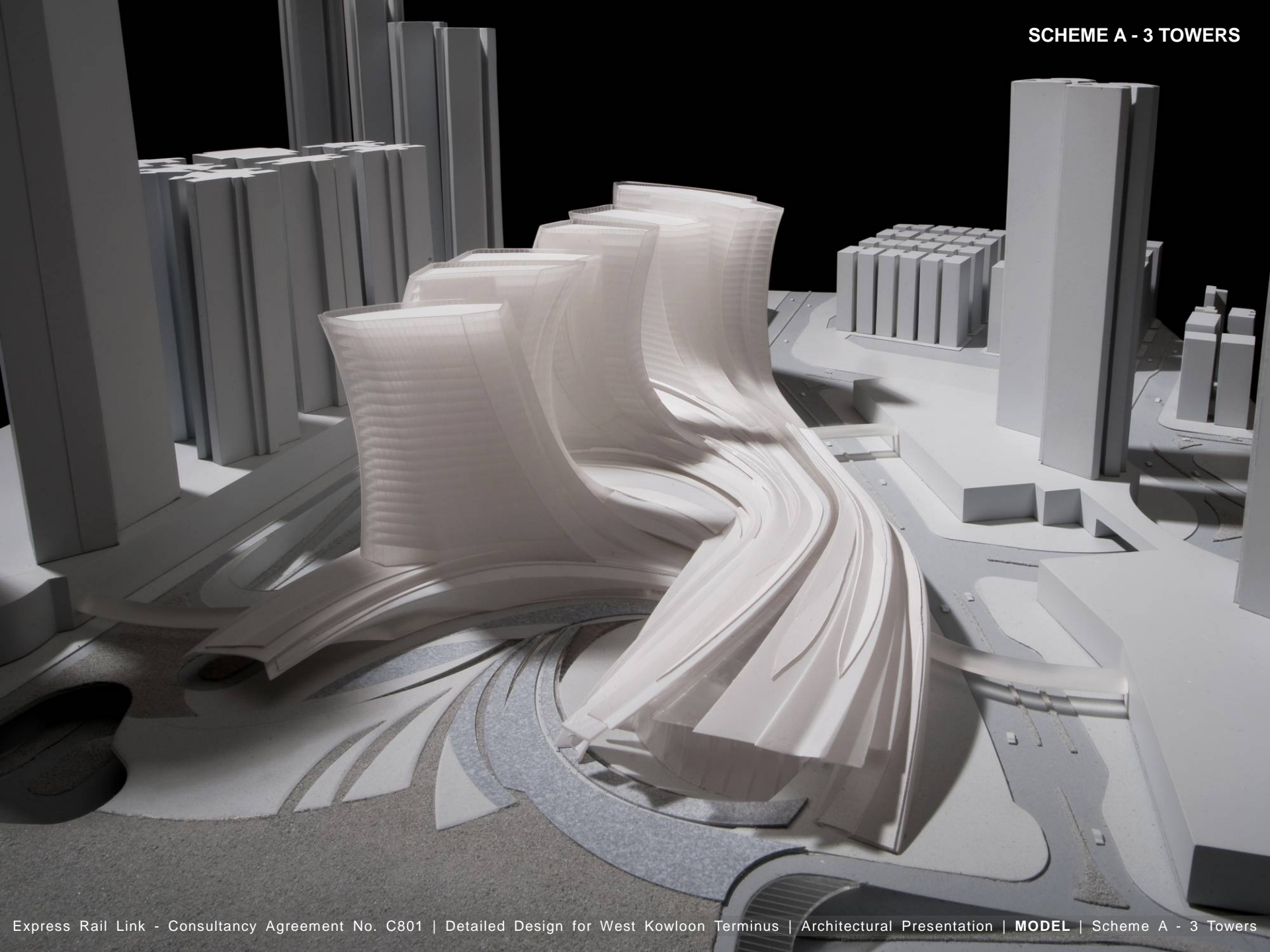

HOLISTIC



SCHEME A

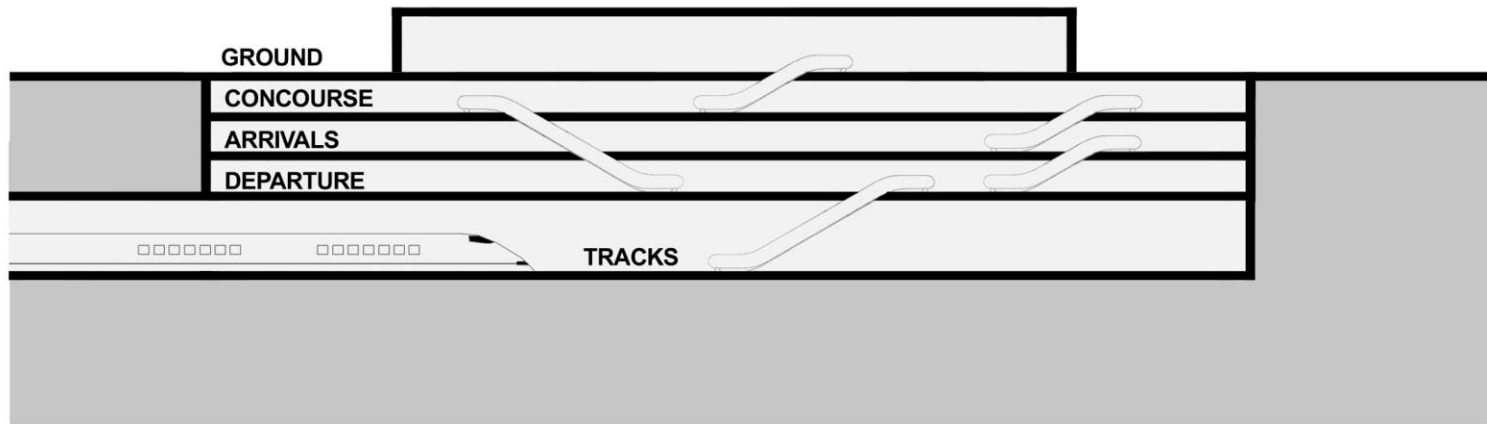

TRADITIONAL UNDERGROUND STATION
Perceptually No Awareness of Surrounding Environment

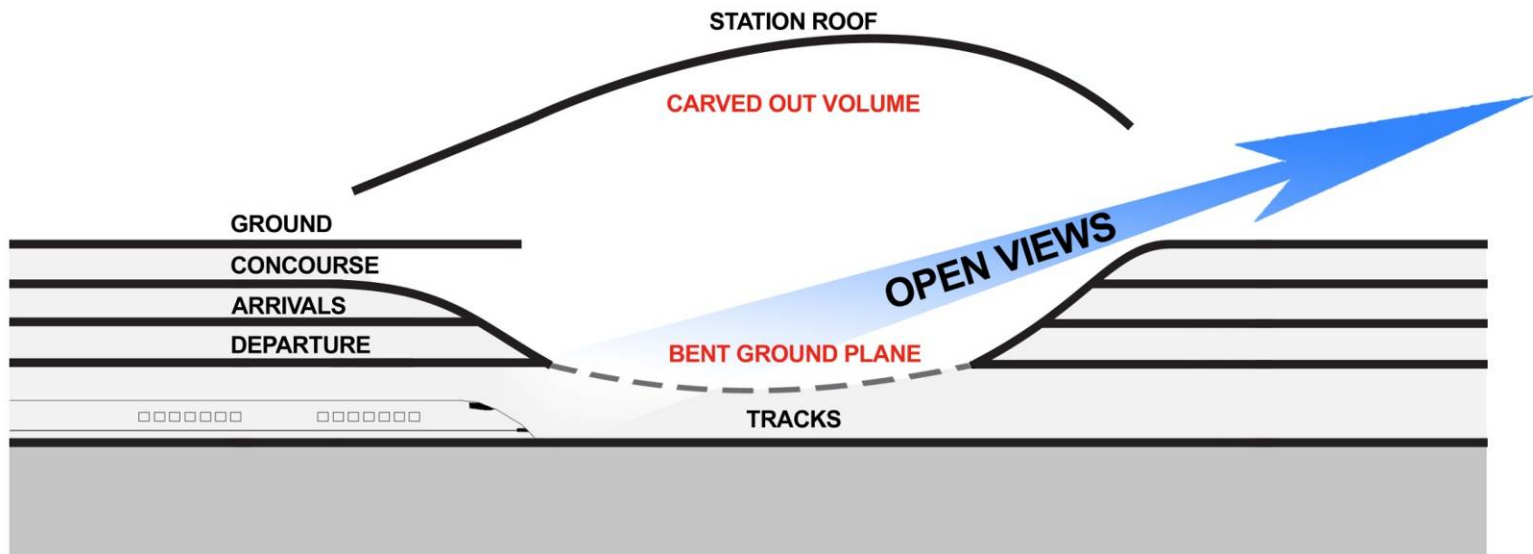

PROPOSED UNDERGROUND STATION
Awareness of Surrounding Environment

DESIGN A "BELOW GROUND STATION"
TO NOT FEEL "BELOW GROUND"

• IMMEDIATE SENSE OF ARRIVING INTO HONG KONG

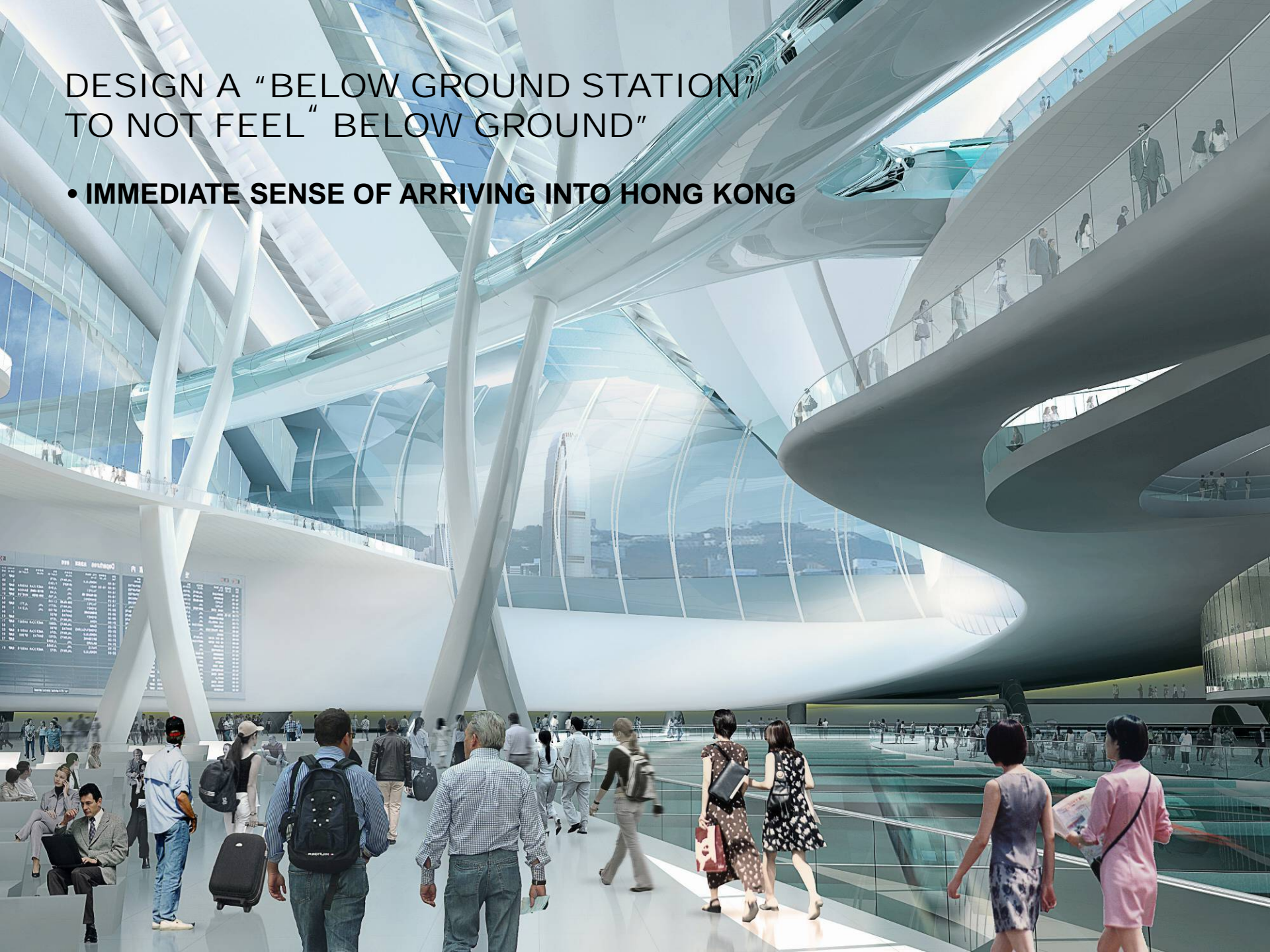

INTEGRATED



VIEW TOWARDS CITY

- Sustainable
- Public Interaction



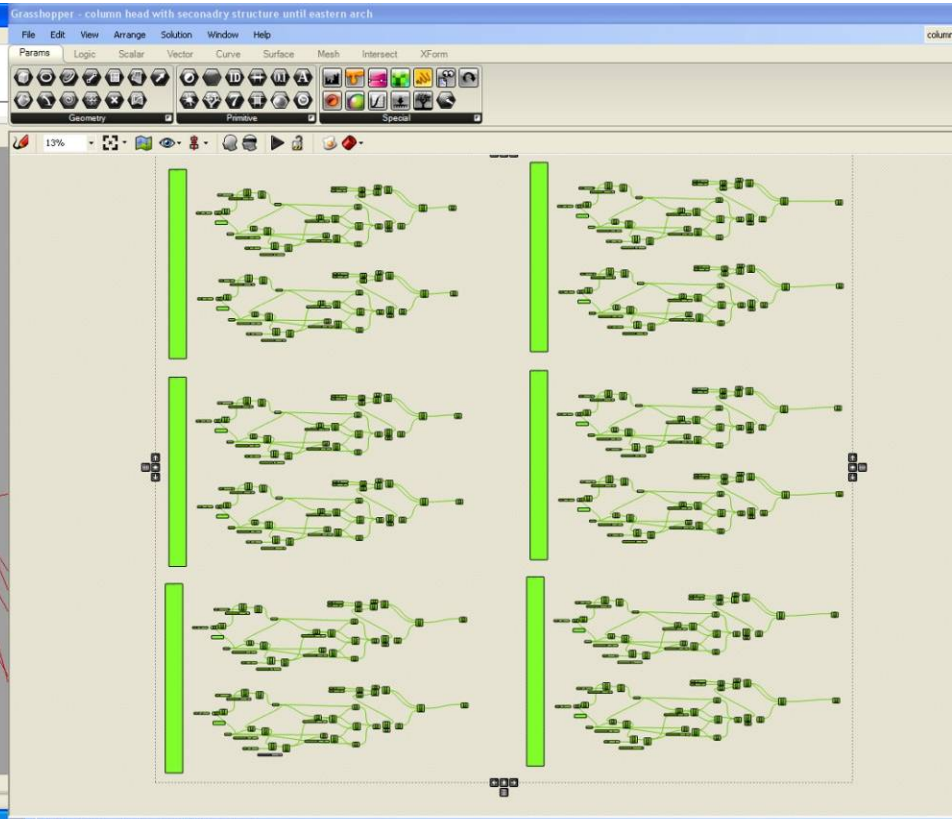
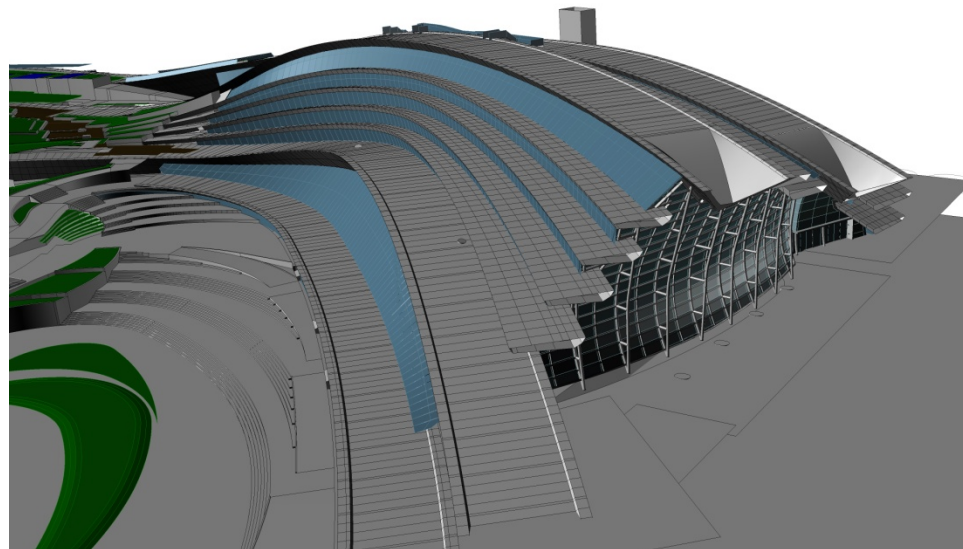

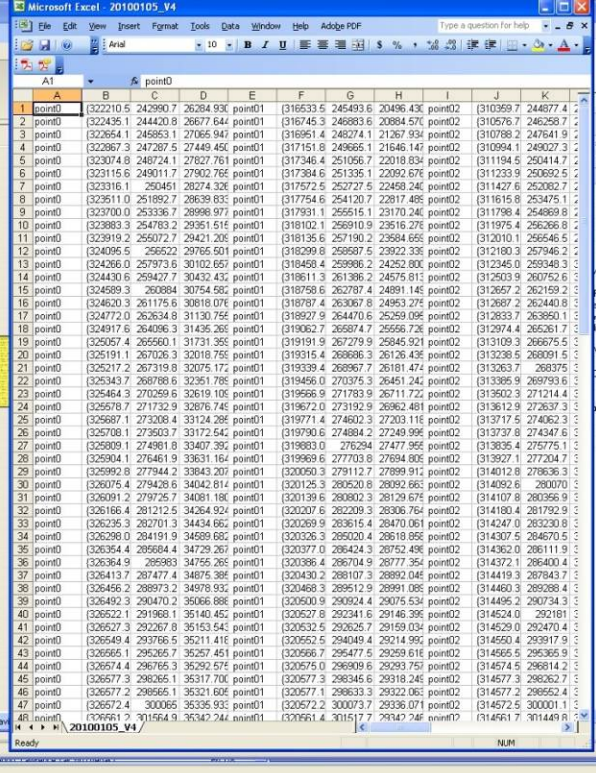
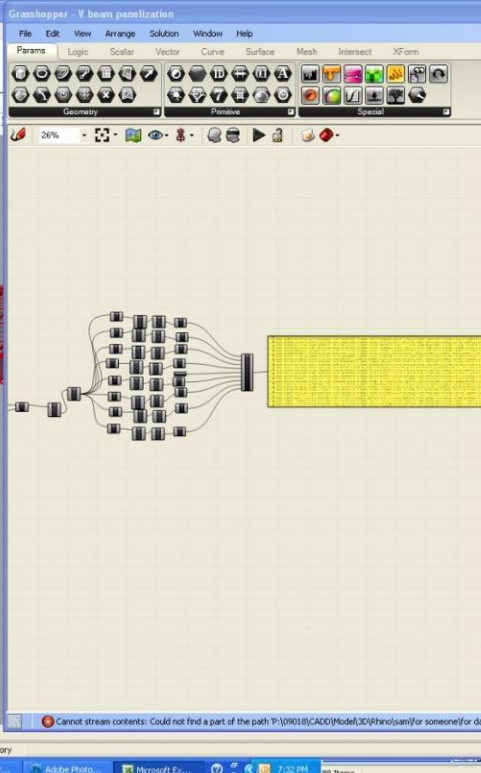
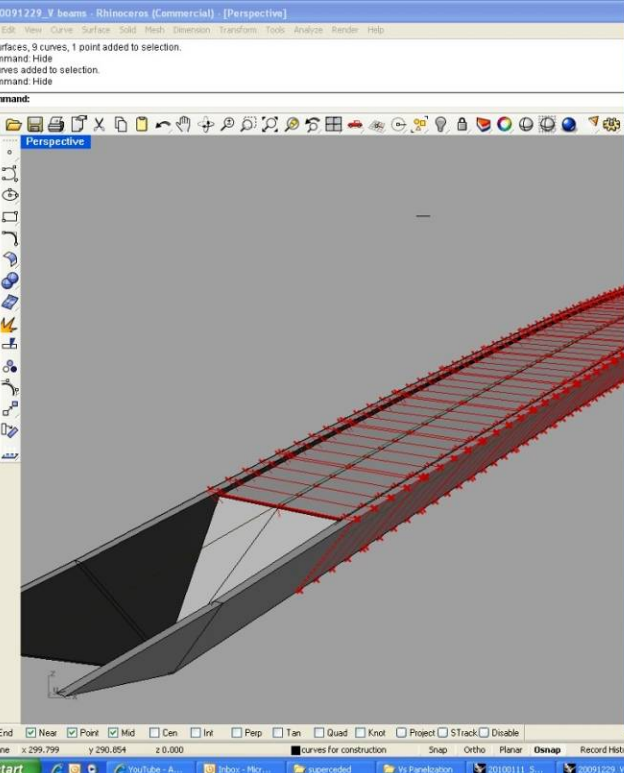
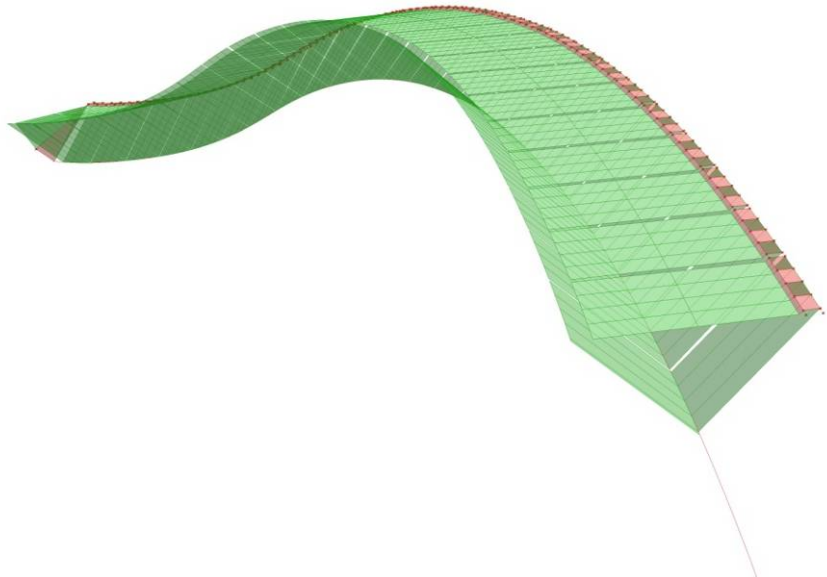
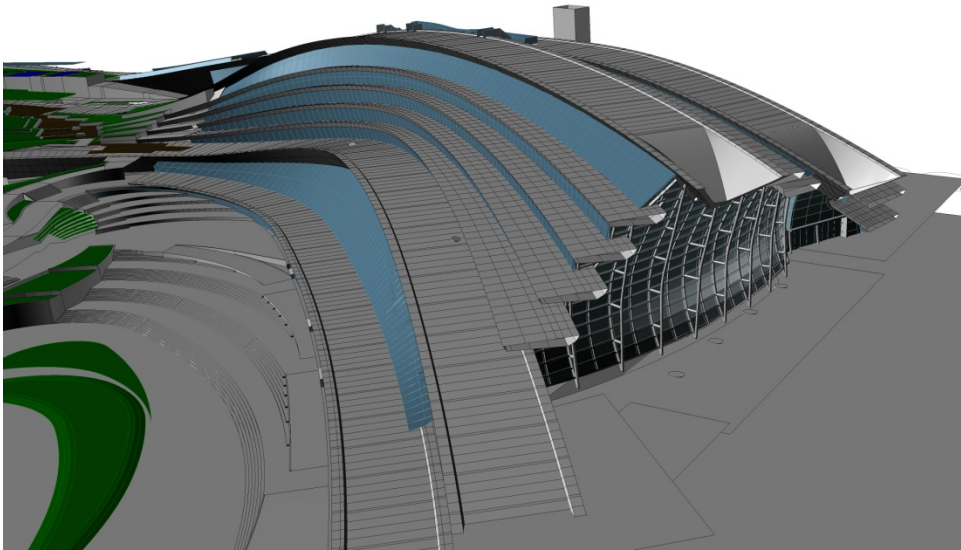

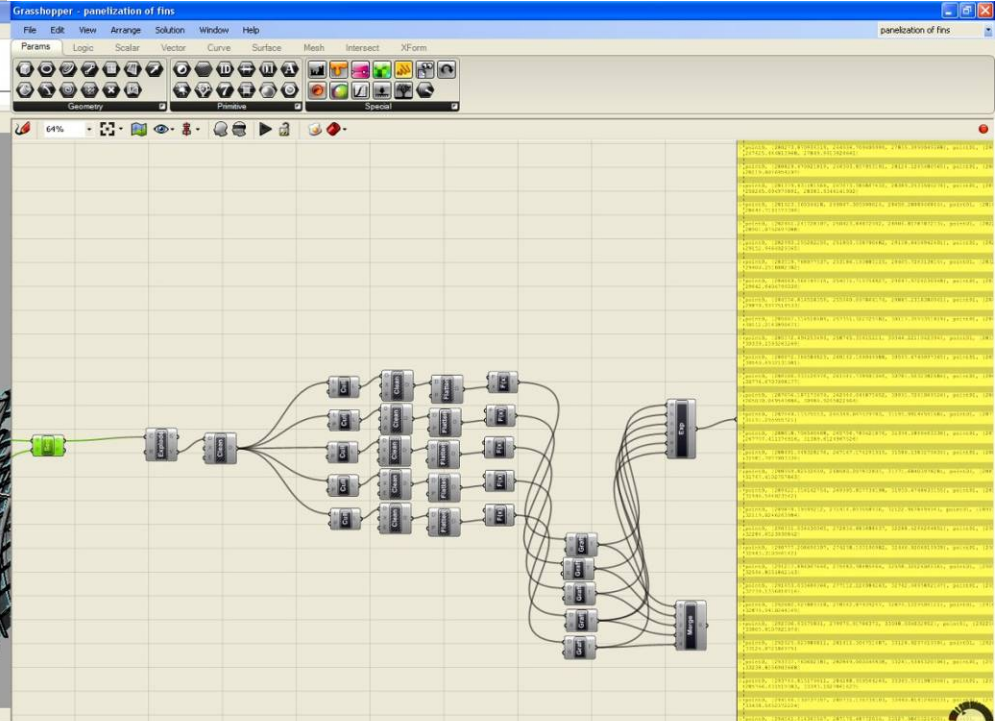
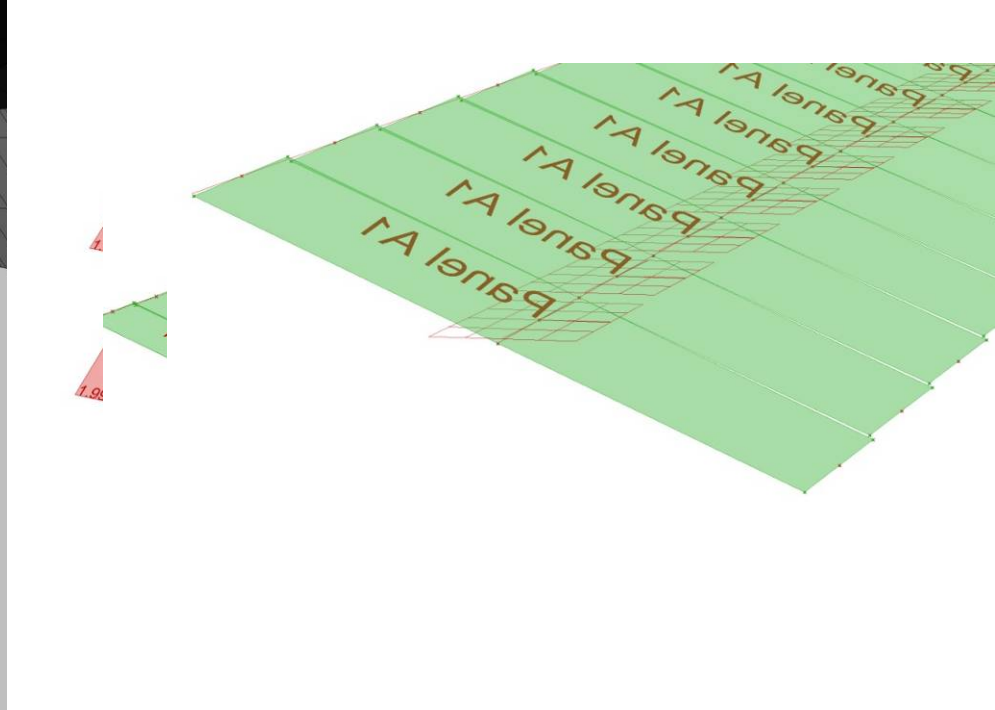
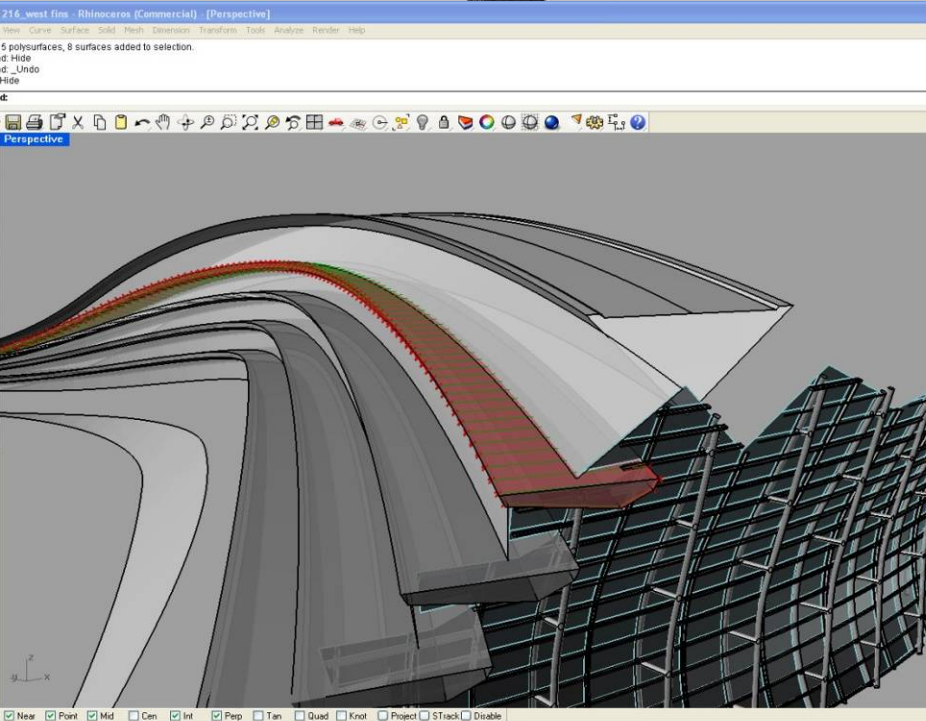
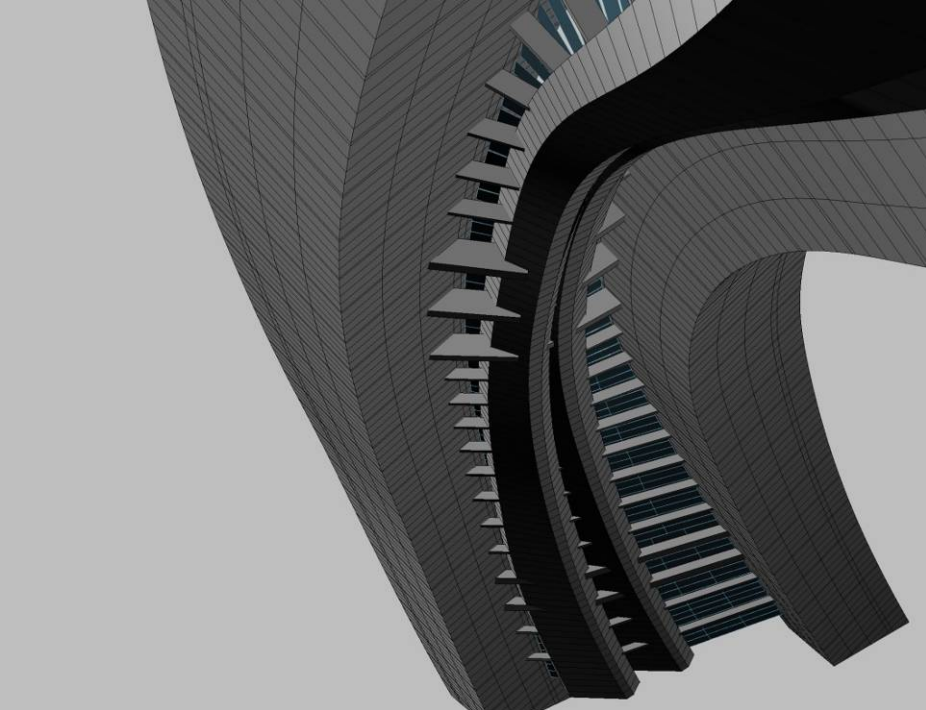

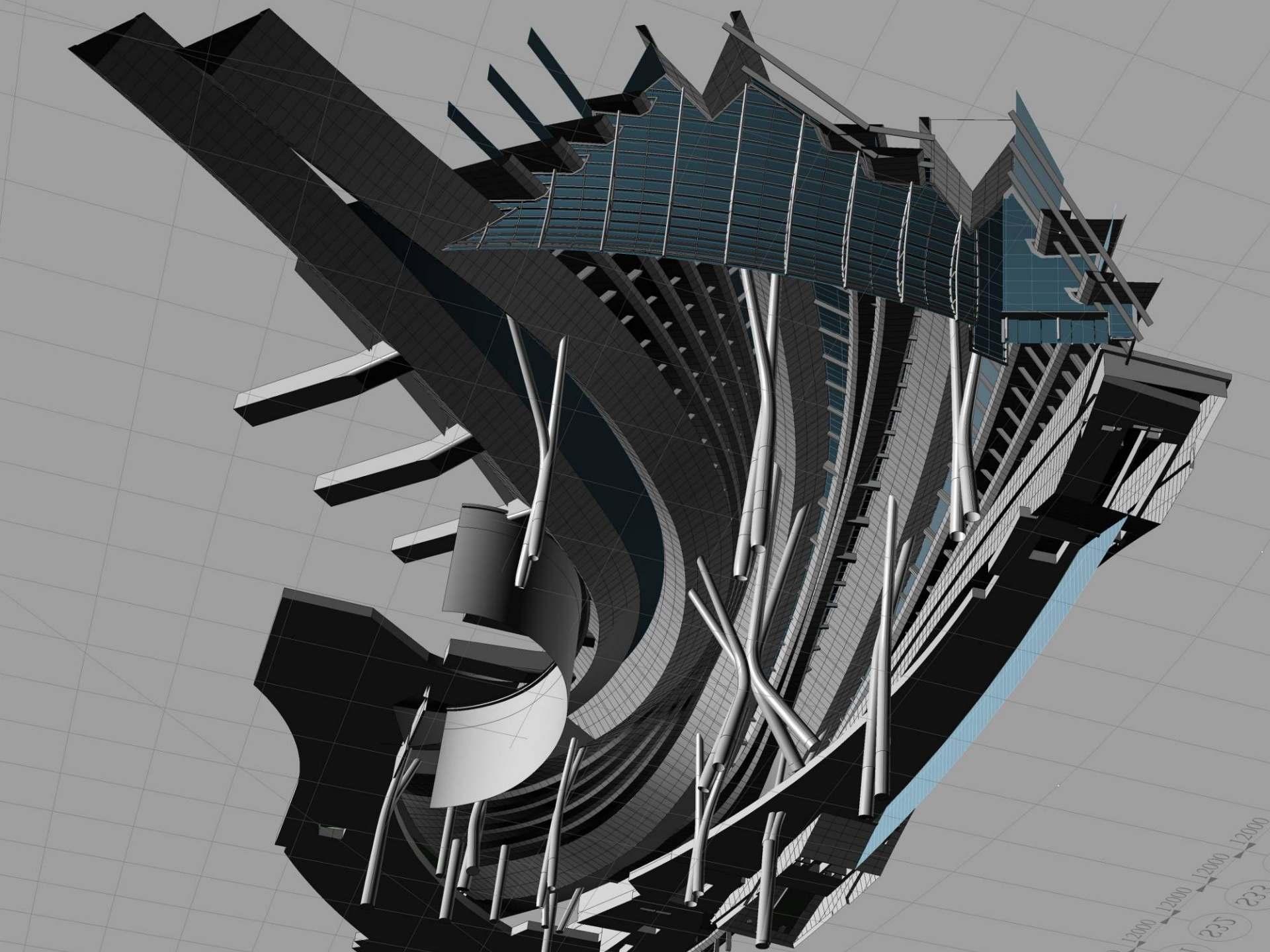

06/22/2010 14:47:03 PM
PROJECT: 091018 XRL Station Roof.rvt
DRAWING: 810A/T/WKT/AAT/A65/011

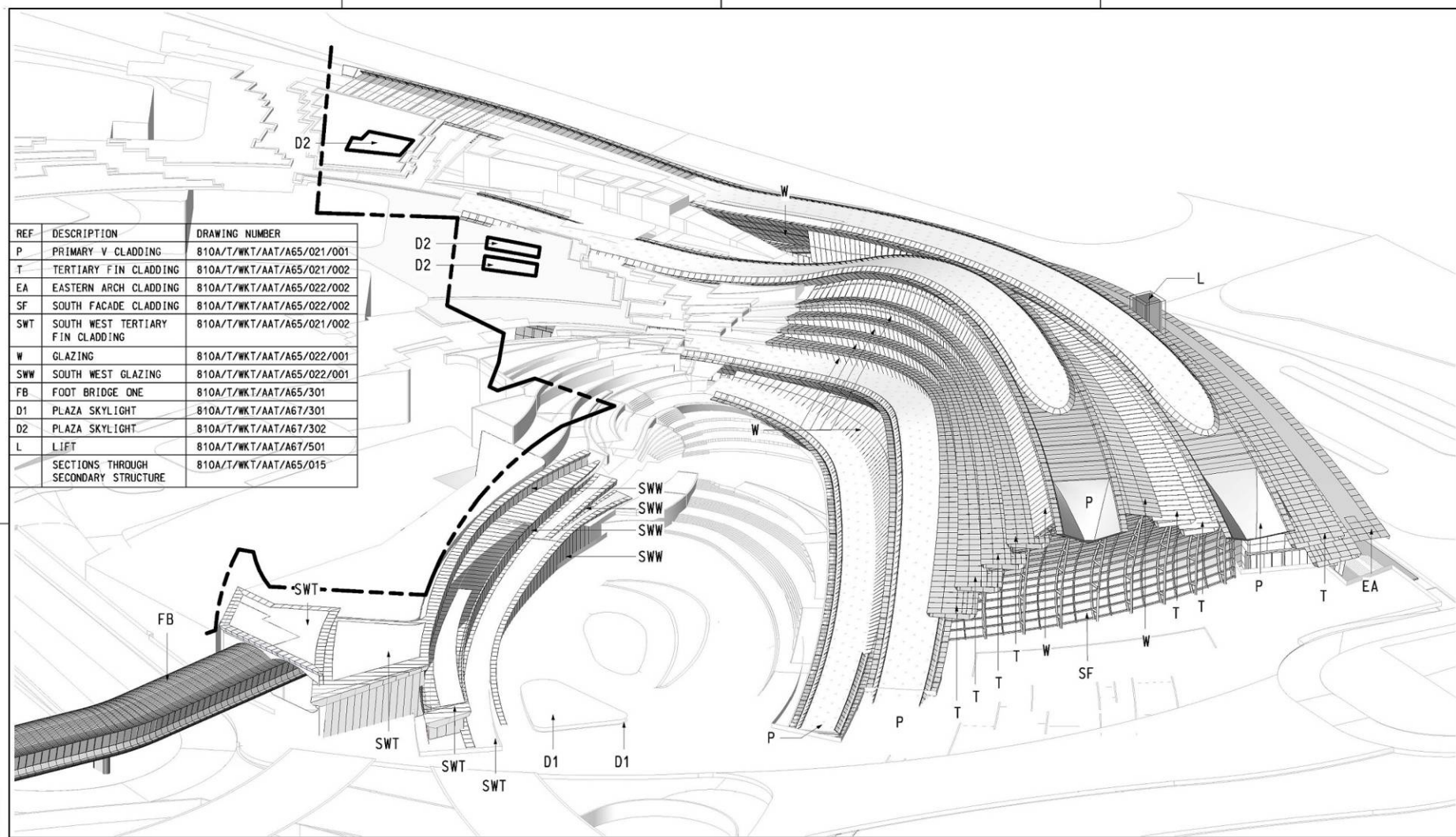

REF	DESCRIPTION	DRAWING NUMBER
P	PRIMARY V CLADDING	810A/T/WKT/AAT/A65/021/001
T	TERTIARY FIN CLADDING	810A/T/WKT/AAT/A65/021/002
EA	EASTERN ARCH CLADDING	810A/T/WKT/AAT/A65/022/002
SF	SOUTH FACADE CLADDING	810A/T/WKT/AAT/A65/022/002
SWT	SOUTH WEST TERTIARY FIN CLADDING	810A/T/WKT/AAT/A65/021/002
W	GLAZING	810A/T/WKT/AAT/A65/022/001
SWW	SOUTH WEST GLAZING	810A/T/WKT/AAT/A65/022/001
FB	FOOT BRIDGE ONE	810A/T/WKT/AAT/A65/301
D1	PLAZA SKYLIGHT	810A/T/WKT/AAT/A67/301
D2	PLAZA SKYLIGHT	810A/T/WKT/AAT/A67/302
L	LIFT	810A/T/WKT/AAT/A67/501
	SECTIONS THROUGH SECONDARY STRUCTURE	810A/T/WKT/AAT/A65/015

01 3D SOUTH

</																			

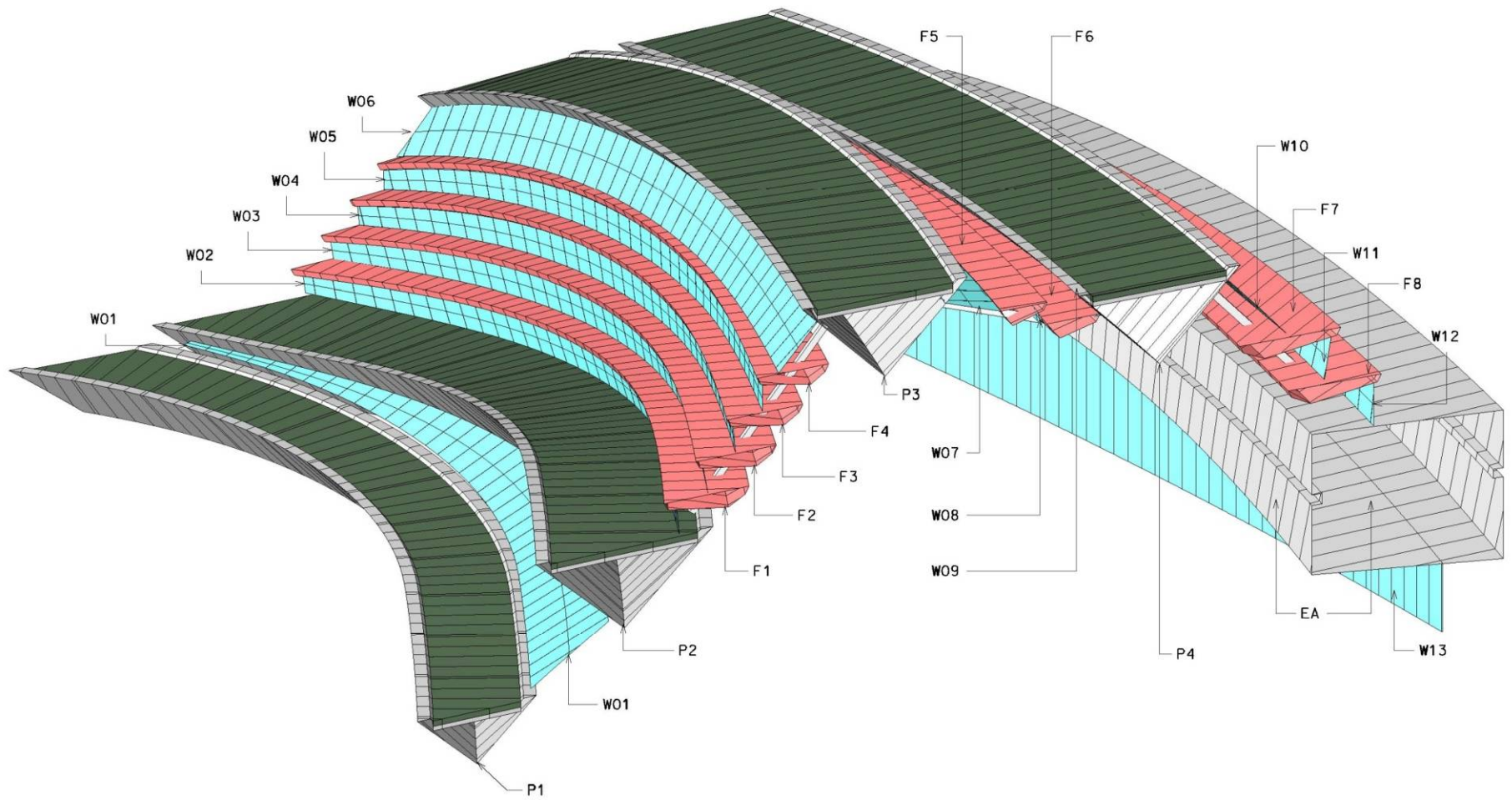

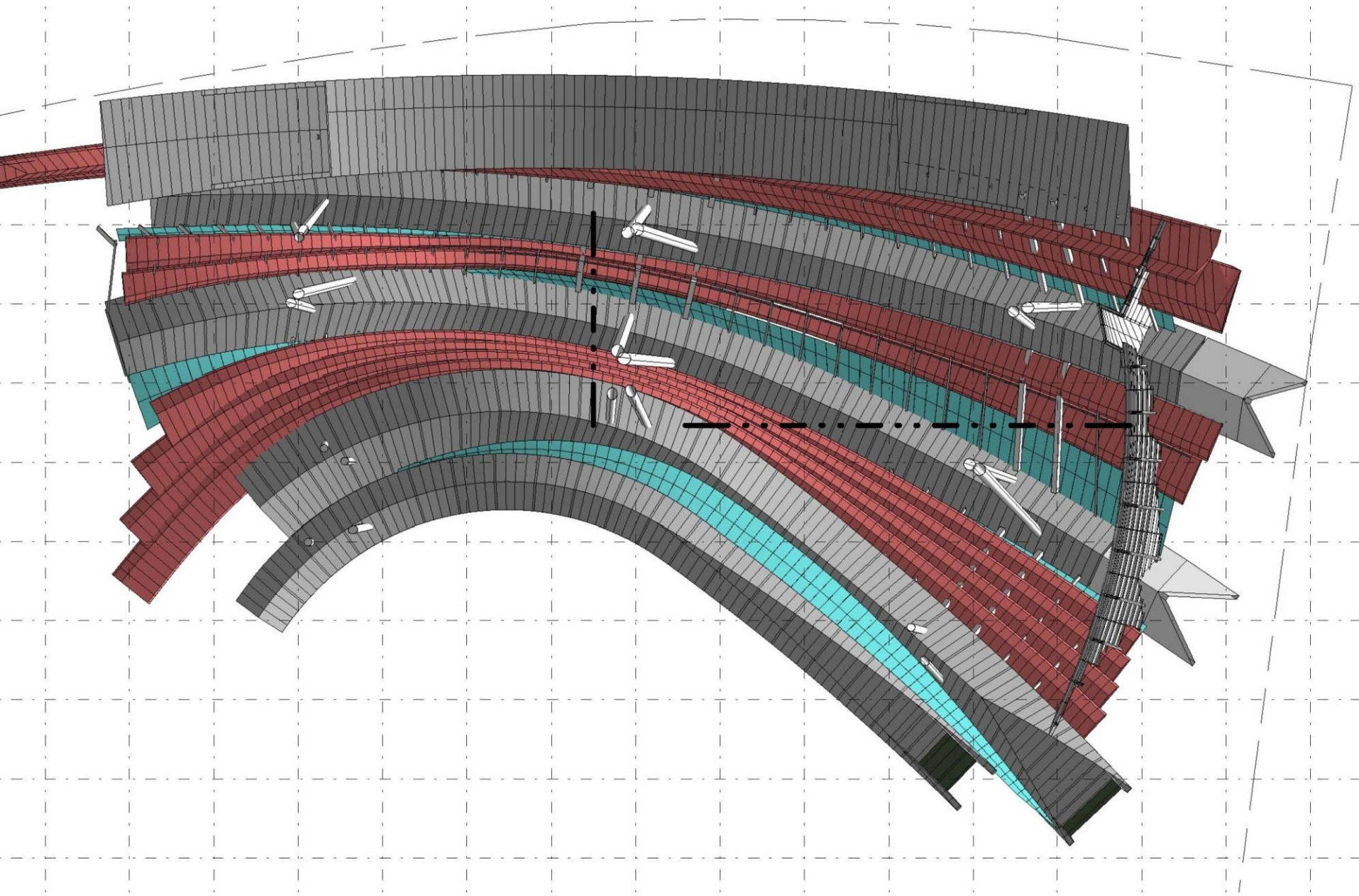

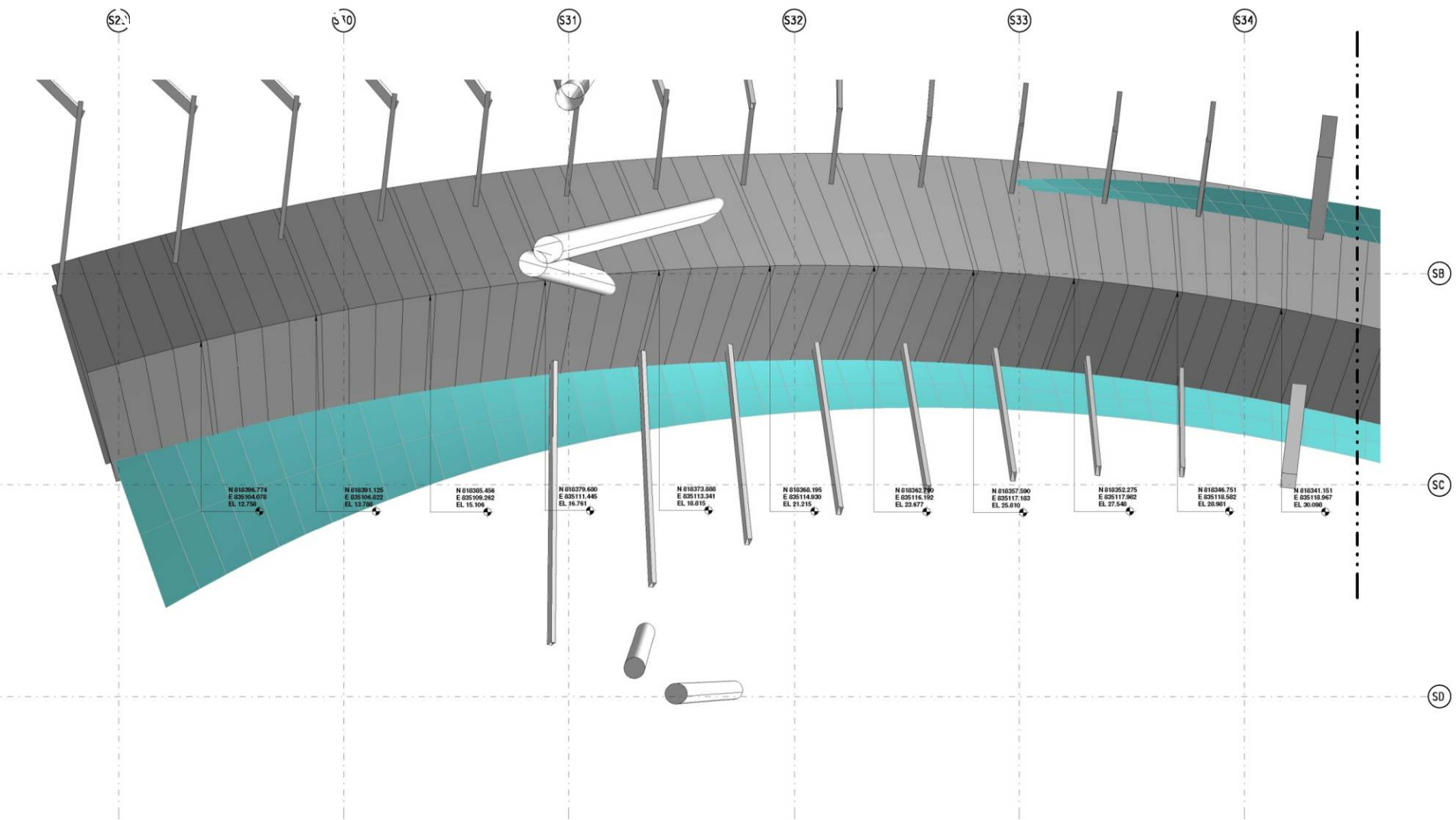

1 LEFT_Component RCP P3
1 : 100

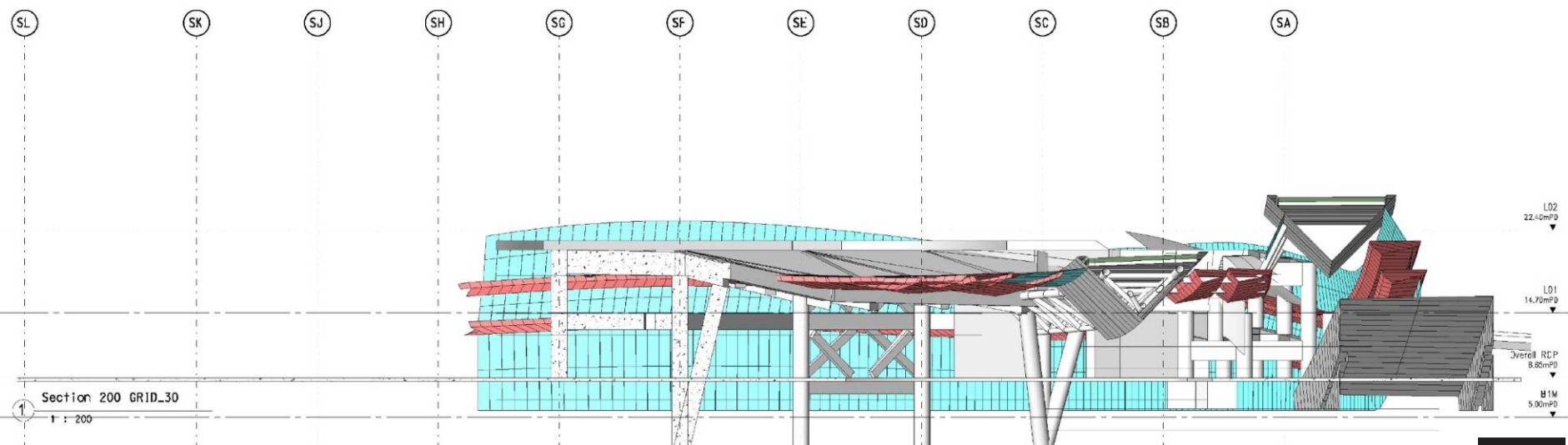
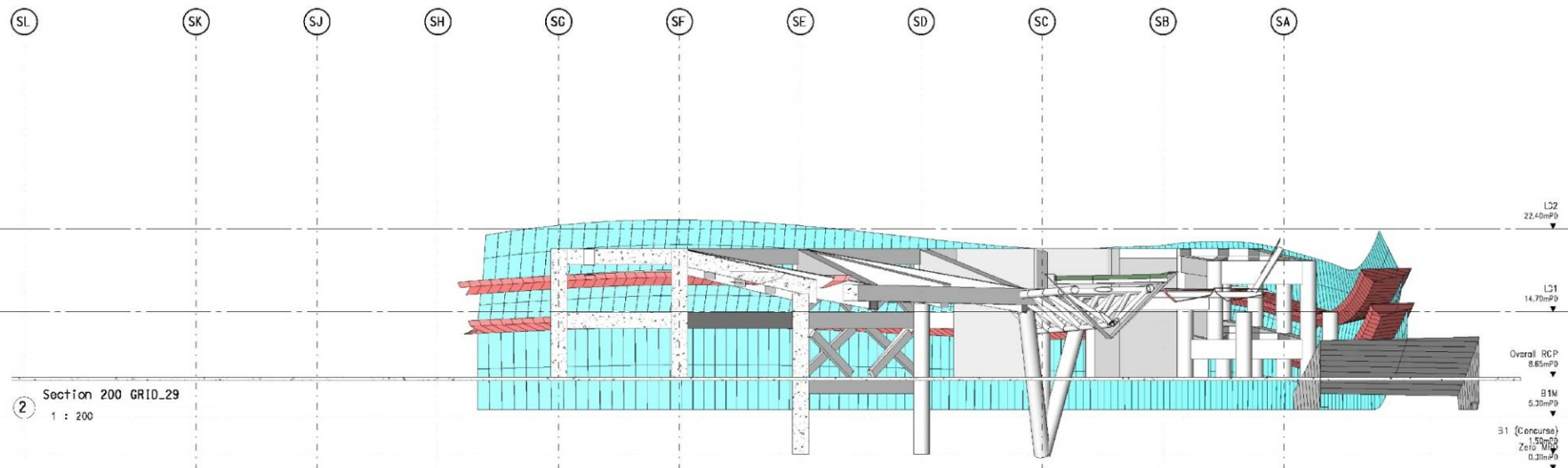

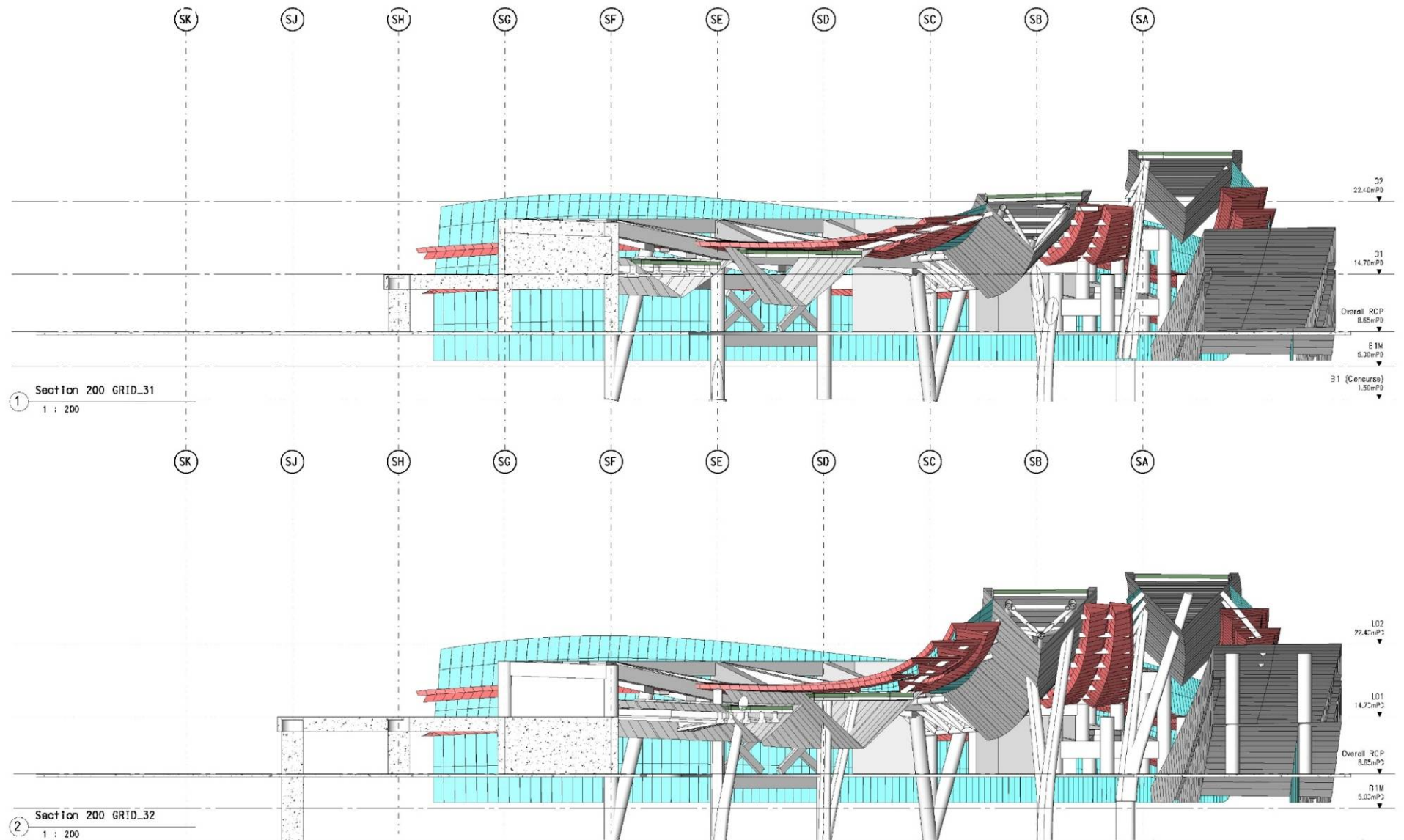

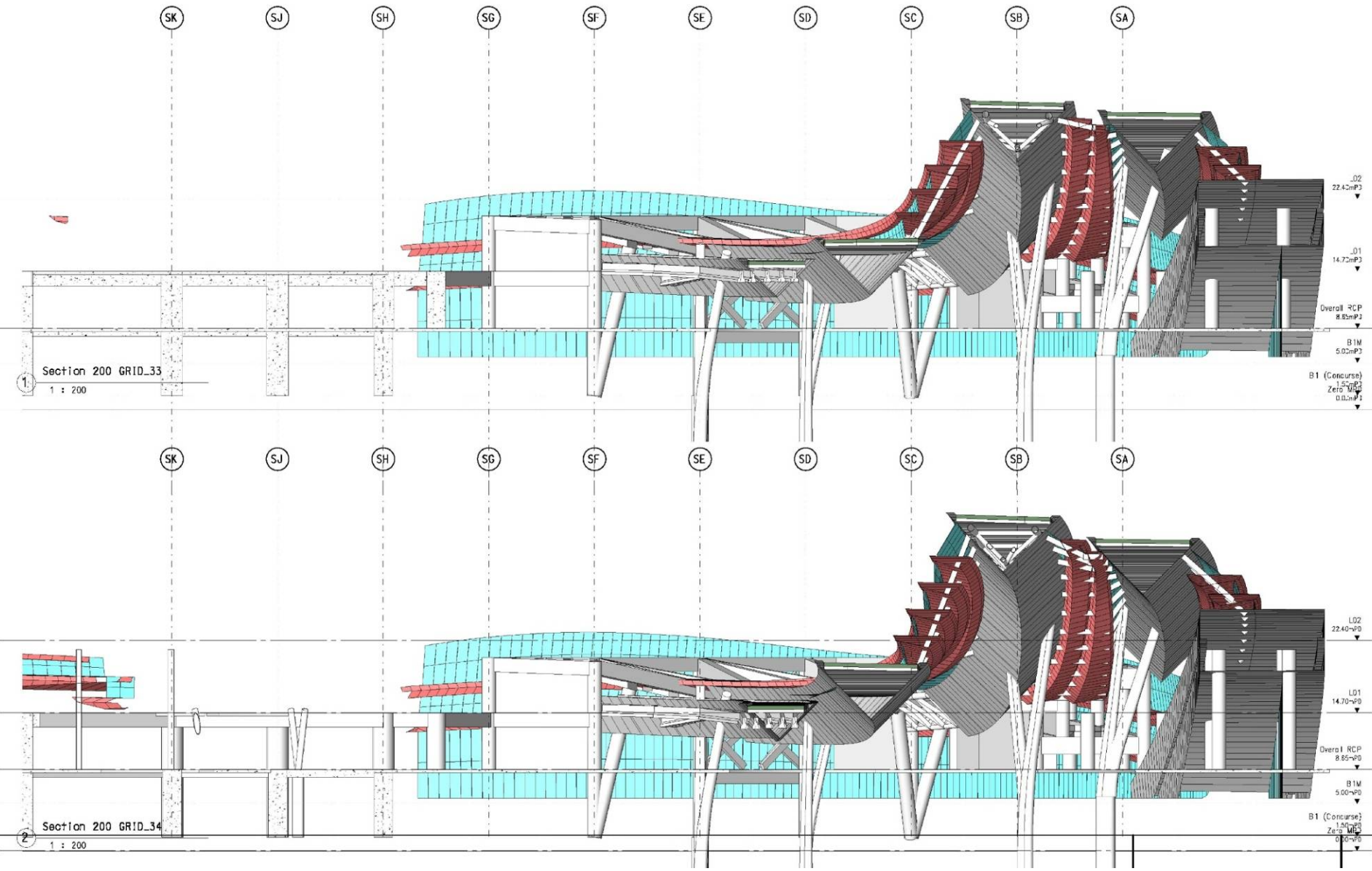

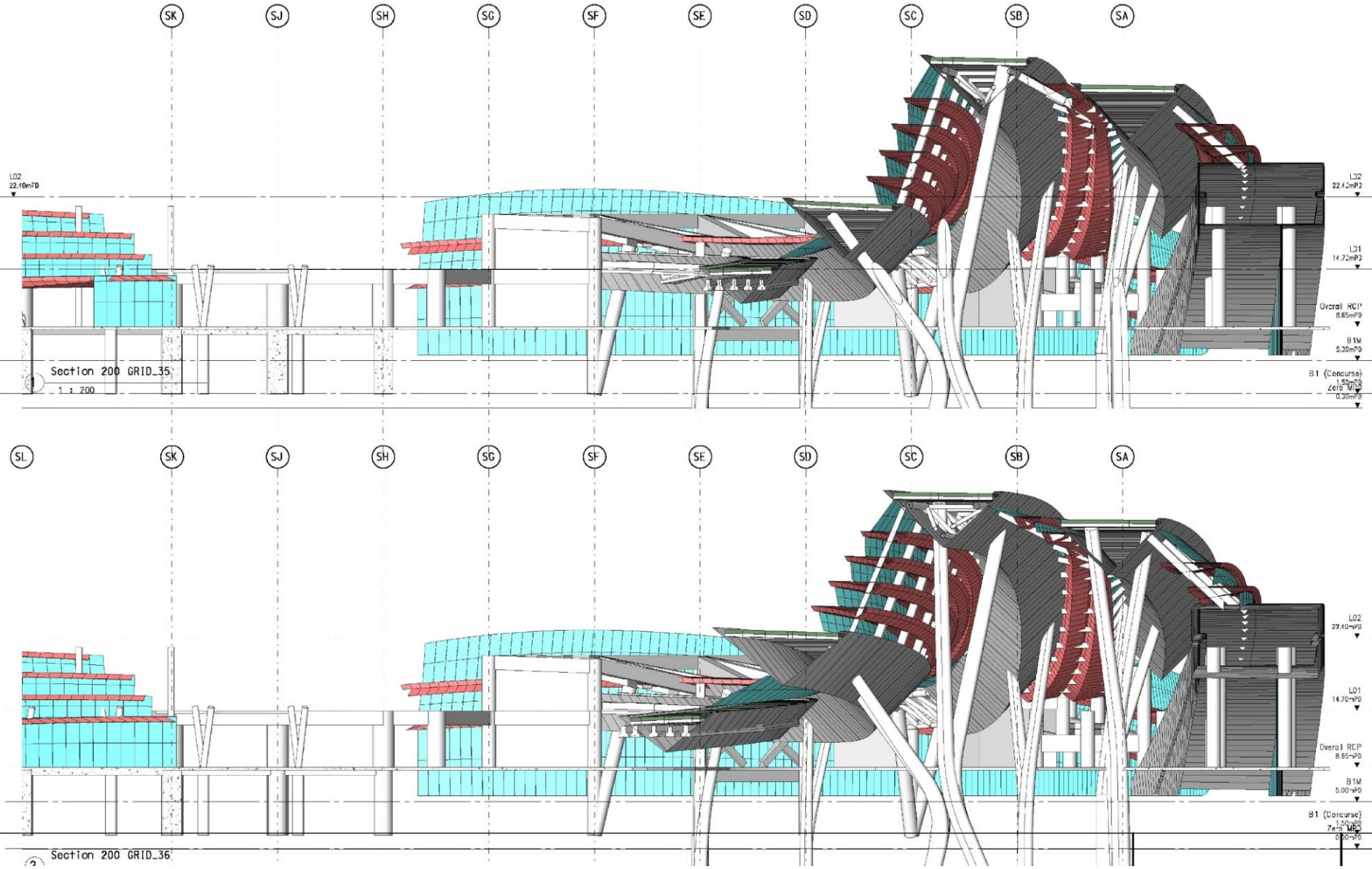

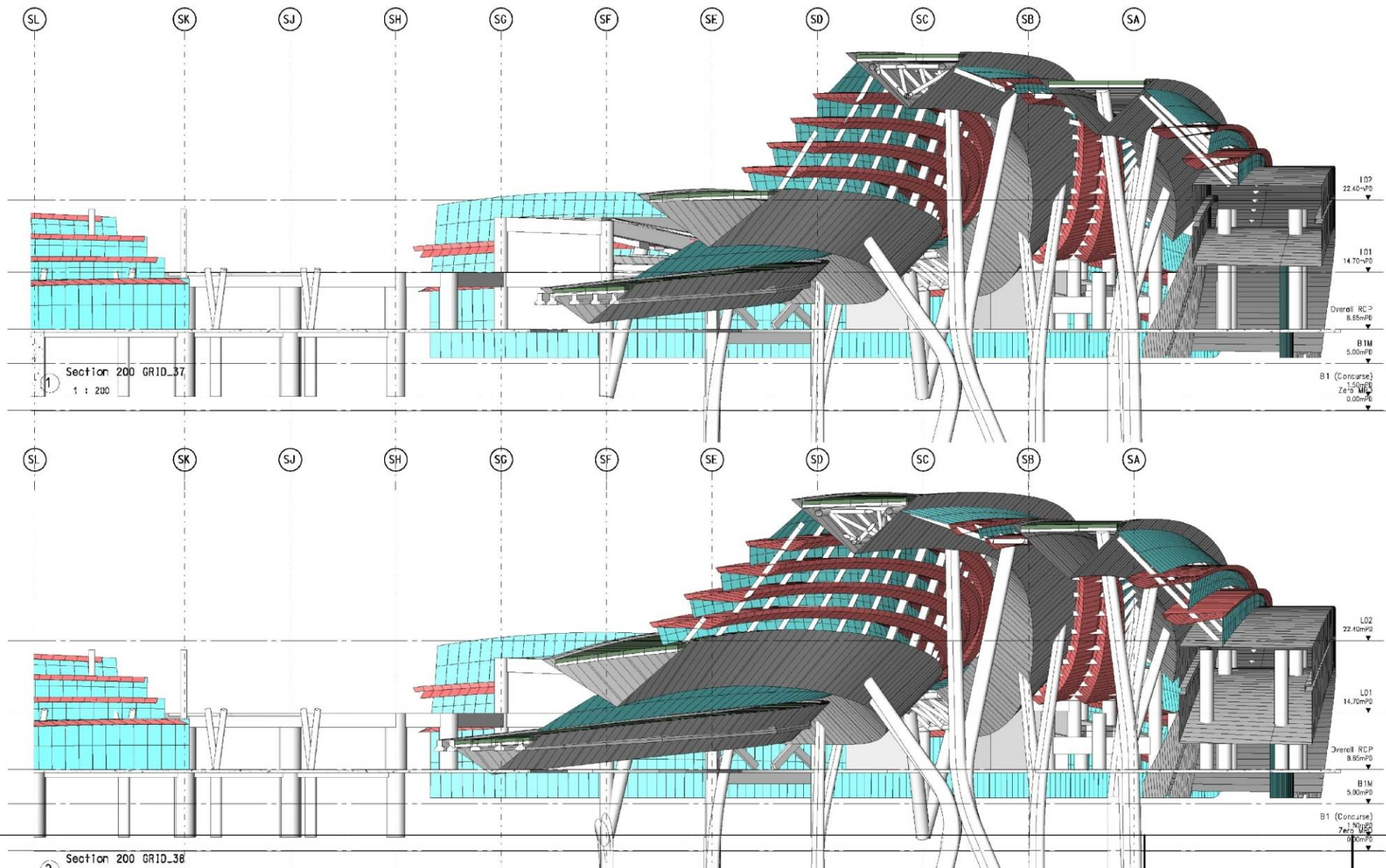

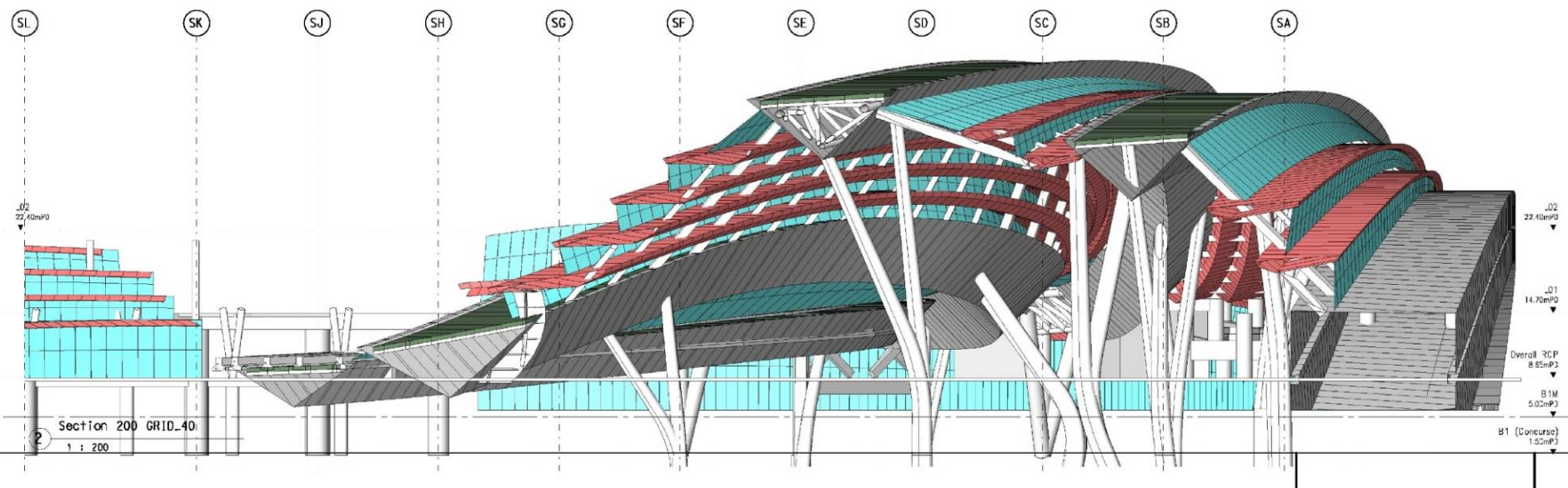
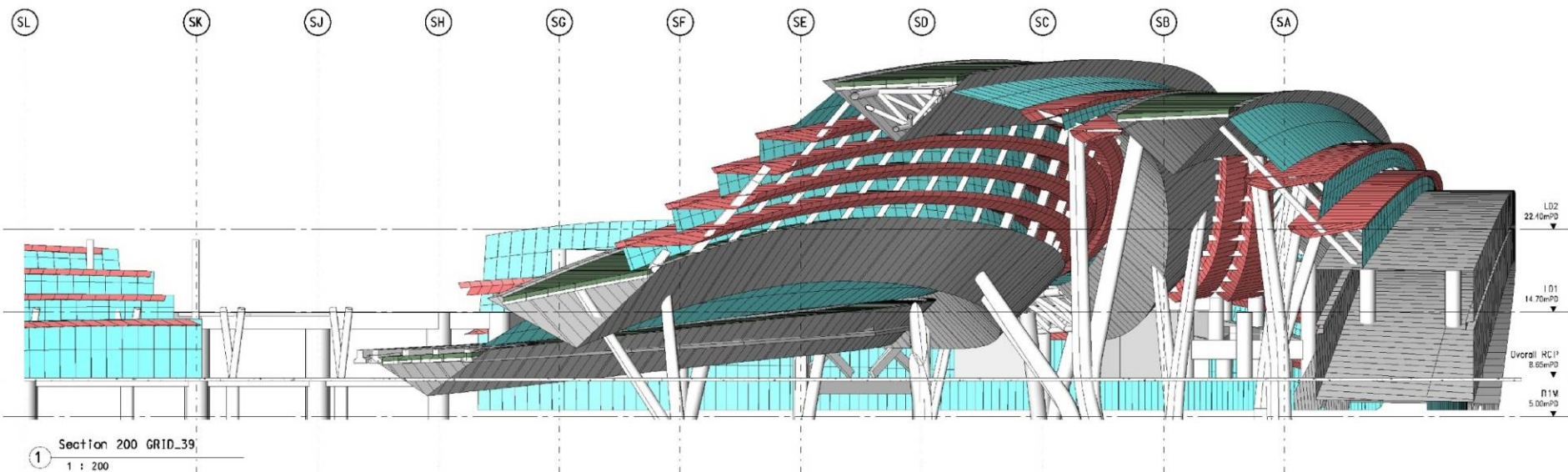

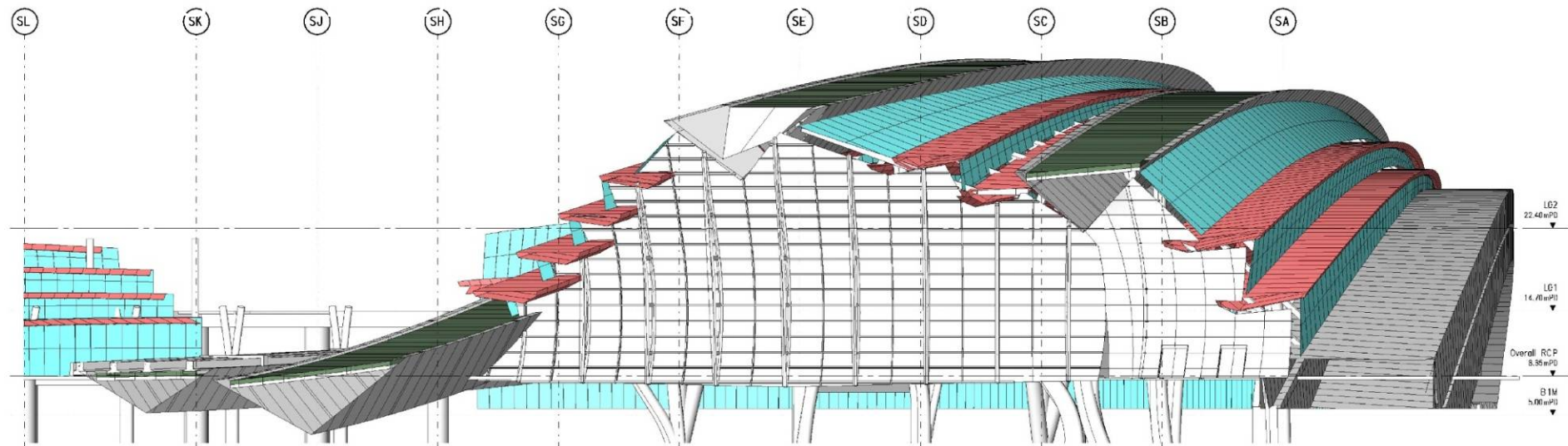

Section 200 GRID.41

1 : 200

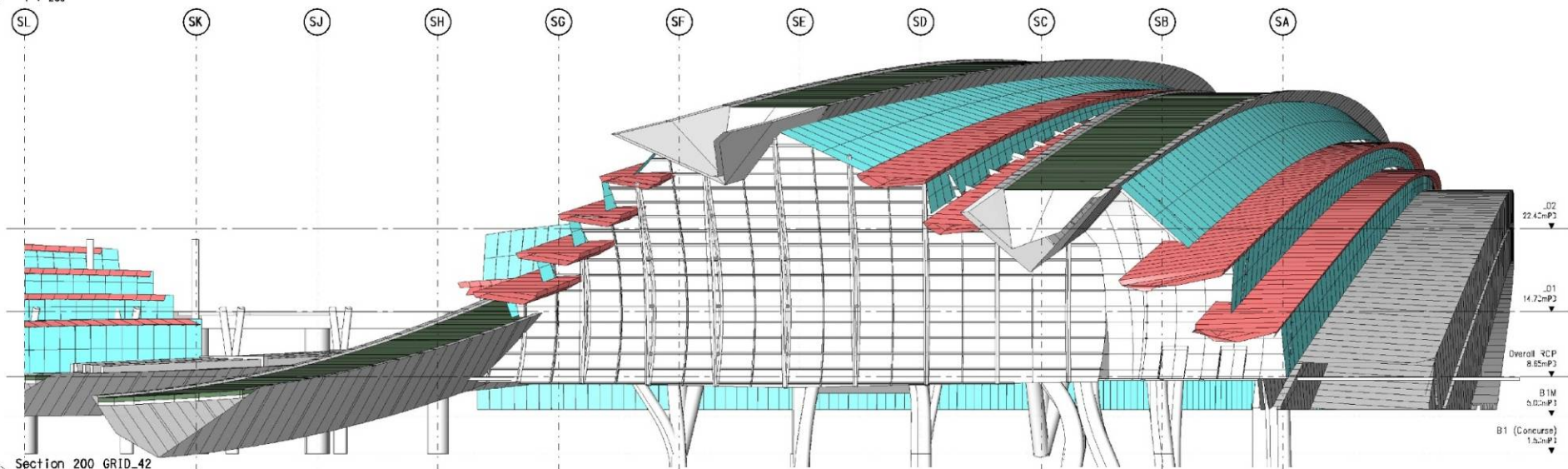

Section 200 GRID.42

1 : 200

03/03/2010 12:21:08 PM

03/03/2010 12:21:08 PM

03/03/2010 12:21:08 PM

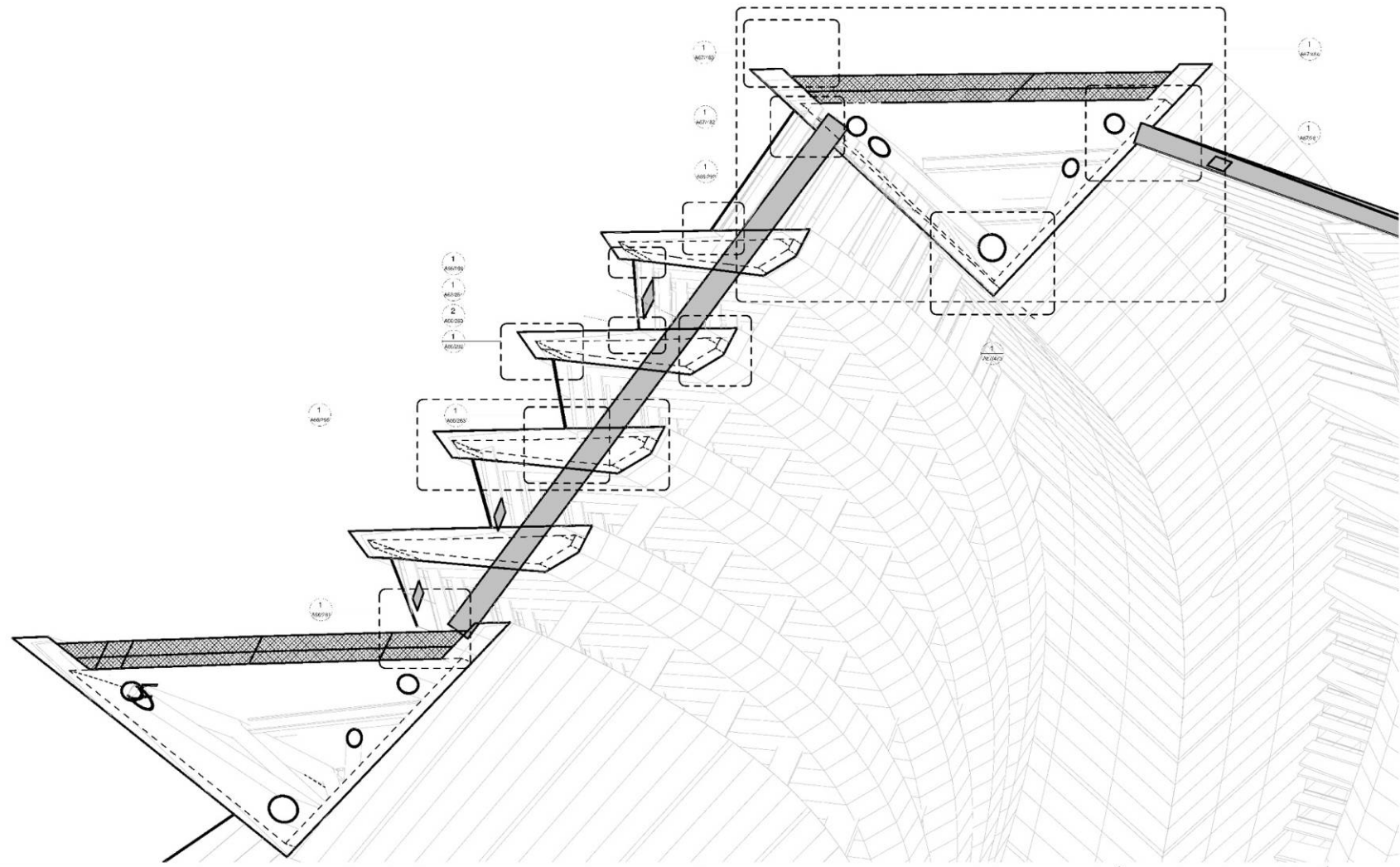

TITLE		SCALE 1/2" = 1'-0"
CONTRACT 810A		
WKT - ABWF WORKS		
ENTRANCE BUILDING CLADDING DETAILS		
WALL TYPE G - PRIMARY 'V' BEAM CLADDING		
SCALE 1" = 20' @ A1	DRAWING NO. 810A/P/WKT/AAT/A67/484	REV. A

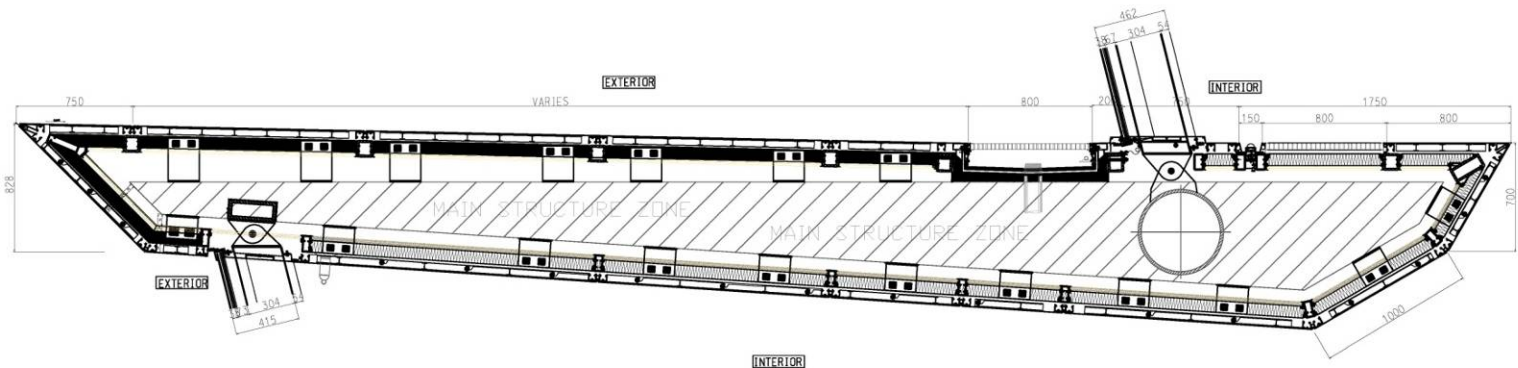

PRINTED BY: \$\$\$\$\$\$
PLOT DATE: \$\$\$\$\$\$
PLOT NAME: \$\$\$\$\$\$
PLOT NO: \$\$\$\$\$\$

01 CLERESTORY

ADVANCE CHECK PRINT

REV	DESCRIPTION	BY	DATE	APPROVED	REV	DESCRIPTION	BY	DATE	APPROVED

DRAWN
DESIGNED
CHECKED
APPROVED
DATE
BY
DATE
APPROVED



EXPRESS RAIL LINK

MAUNSELL | AECOM | Aedas

ORIGINATOR

MAUNSELL • AEDAS • MEINHARDT • MVA • BURO HAPPOLD • EDWARDS • MOTT

CADD REF.

TITLE
CONTRA
WKT -
ENTRANCE BL
WALL TYPE /
SCALE
1:15 @ A1

- LANDSCAPE GRASS
- LANDSCAPE GRAVEL
- SKYLIGHT
- WATER FEATURE
- METAL CLADDING
- COMMERCIAL OFFICE

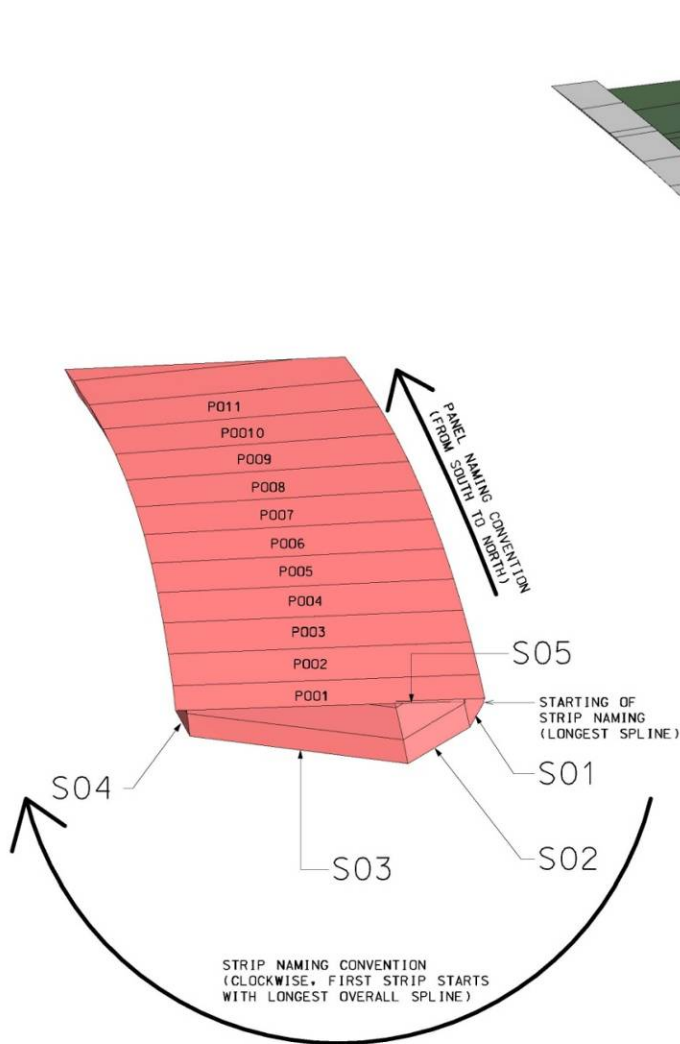

Nomenclature - Fin Cladding

2 e.g. F1

NAMING CONVENTION:
ELEMENT / STRIP(S) / PANEL(P)
E.G. F1 / SXX / PXXX
F1S03P078

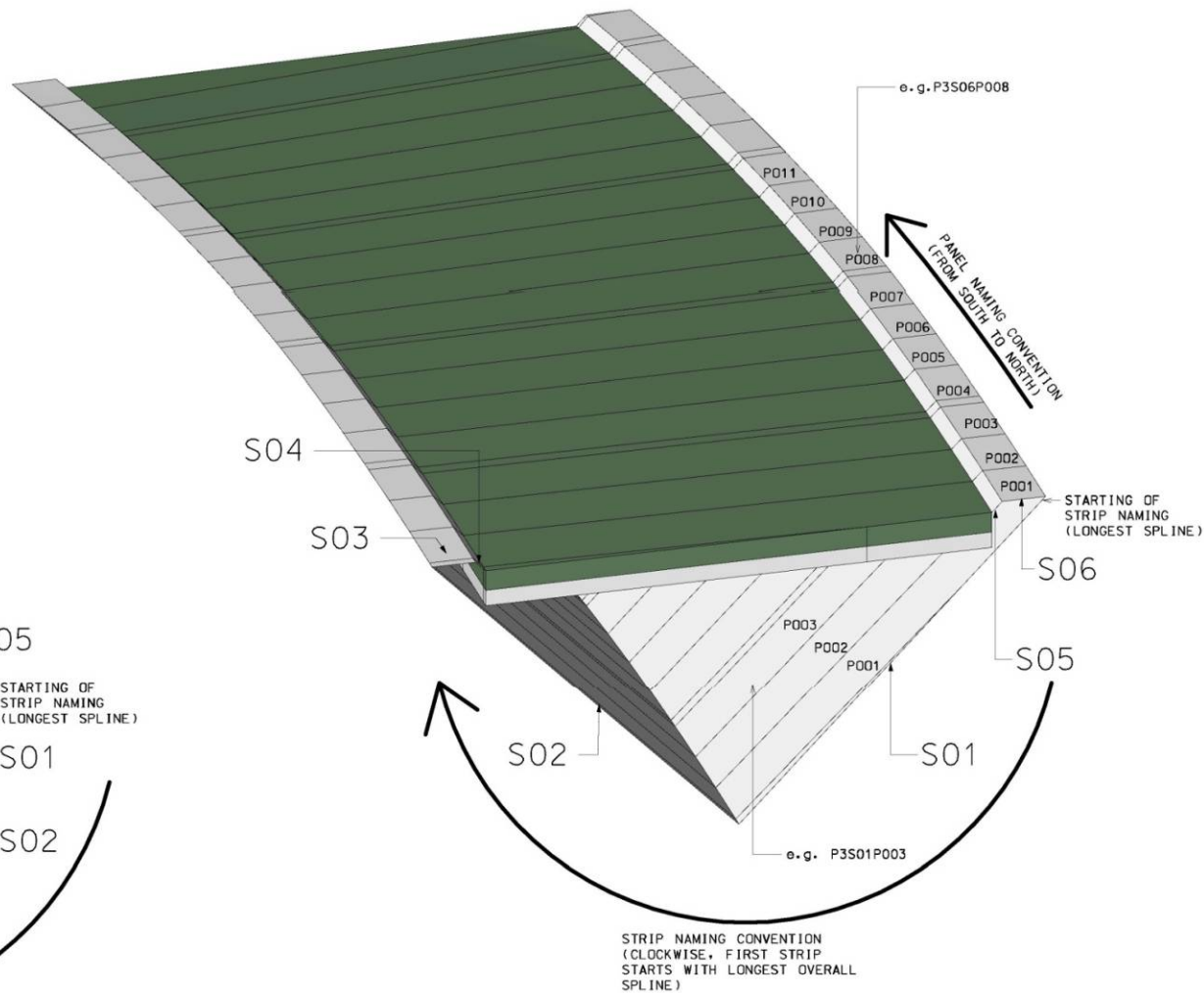

Nomenclature - V Cladding

1 e.g. P3

NAMING CONVENTION:
ELEMENT / STRIP(S) / PANEL(P)
E.G. P3 / SXX / PXXX
P3S17P123



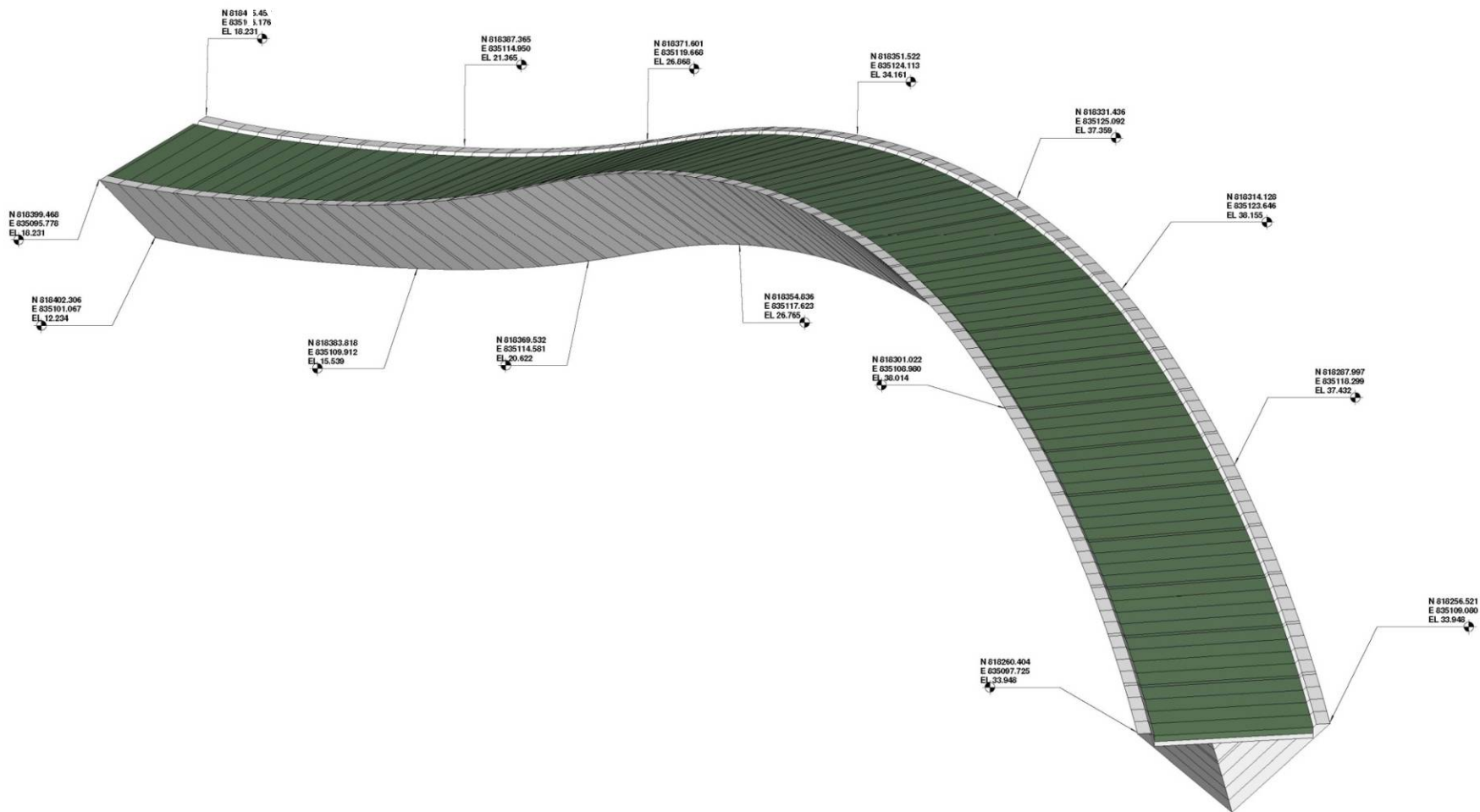

Panel P3S03P082

Group AL 36
Edge 1 1391 mm
Edge 2 839 mm
Edge 3 1398 mm
Edge 4 839 mm
Diagonal 1628 mm
Area 1.197 m²

Panel P3S03P081

Group AL 33
Edge 1 1358 mm
Edge 2 839 mm
Edge 3 1366 mm
Edge 4 839 mm
Diagonal 1600 mm
Area 1.169 m²

Panel P3S03P080

Group AL 34
Edge 1 267 mm
Edge 2 824 mm
Edge 3 269 mm
Edge 4 824 mm
Diagonal 867 mm
Area 0.234 m²

Panel P3S03P079

Group AL 33
Edge 1 1358 mm
Edge 2 839 mm
Edge 3 1366 mm
Edge 4 839 mm
Diagonal 1600 mm
Area 1.169 m²

Panel P3S03P078

Group AL 33
Edge 1 1358 mm
Edge 2 839 mm
Edge 3 1366 mm
Edge 4 839 mm
Diagonal 1600 mm
Area 1.169 m²

Panel P3S03P077

Group AL 33
Edge 1 1358 mm
Edge 2 839 mm
Edge 3 1366 mm
Edge 4 839 mm
Diagonal 1600 mm
Area 1.169 m²

Panel P3S04P082

Group AL 43
Edge 1 1378 mm
Edge 2 276 mm
Edge 3 1378 mm
Edge 4 276 mm
Diagonal 1405 mm
Area 0.400 m²

Panel P3S04P081

Group AL 40
Edge 1 1347 mm
Edge 2 276 mm
Edge 3 1354 mm
Edge 4 276 mm
Diagonal 1379 mm
Area 0.392 m²

Panel P3S04P080

Group AL 41
Edge 1 265 mm
Edge 2 271 mm
Edge 3 266 mm
Edge 4 271 mm
Diagonal 381 mm
Area 0.078 m²

Panel P3S04P079

Group AL 40
Edge 1 1347 mm
Edge 2 276 mm
Edge 3 1354 mm
Edge 4 276 mm
Diagonal 1379 mm
Area 0.392 m²

Panel P3S04P078

Group AL 40
Edge 1 1347 mm
Edge 2 276 mm
Edge 3 1354 mm
Edge 4 276 mm
Diagonal 1379 mm
Area 0.392 m²

Panel P3S04P077

Group AL 40
Edge 1 1347 mm
Edge 2 276 mm
Edge 3 1354 mm
Edge 4 276 mm
Diagonal 1379 mm
Area 0.392 m²

Panel P3S02P082

Group AL 30
Edge 1 1412 mm
Edge 2 8443 mm
Edge 3 1400 mm
Edge 4 8443 mm
Diagonal 8559 mm
Area 11.992 m²

Panel P3S02P081

Group AL 29
Edge 1 1400 mm
Edge 2 8443 mm
Edge 3 1367 mm
Edge 4 8443 mm
Diagonal 8551 mm
Area 11.801 m²

Panel P3S02P080

Group AL 23
Edge 1 272 mm
Edge 2 8298 mm
Edge 3 272 mm
Edge 4 8298 mm
Diagonal 8296 mm
Area 2.361 m²

Panel P3S02P079

Group AL 29
Edge 1 1400 mm
Edge 2 8443 mm
Edge 3 1367 mm
Edge 4 8443 mm
Diagonal 8551 mm
Area 11.801 m²

Panel P3S02P078

Group AL 29
Edge 1 1400 mm
Edge 2 8443 mm
Edge 3 1367 mm
Edge 4 8443 mm
Diagonal 8551 mm
Area 11.801 m²

Panel P3S02P077

Group AL 29
Edge 1 1400 mm
Edge 2 8443 mm
Edge 3 1367 mm
Edge 4 8443 mm
Diagonal 8551 mm
Area 11.801 m²

P3

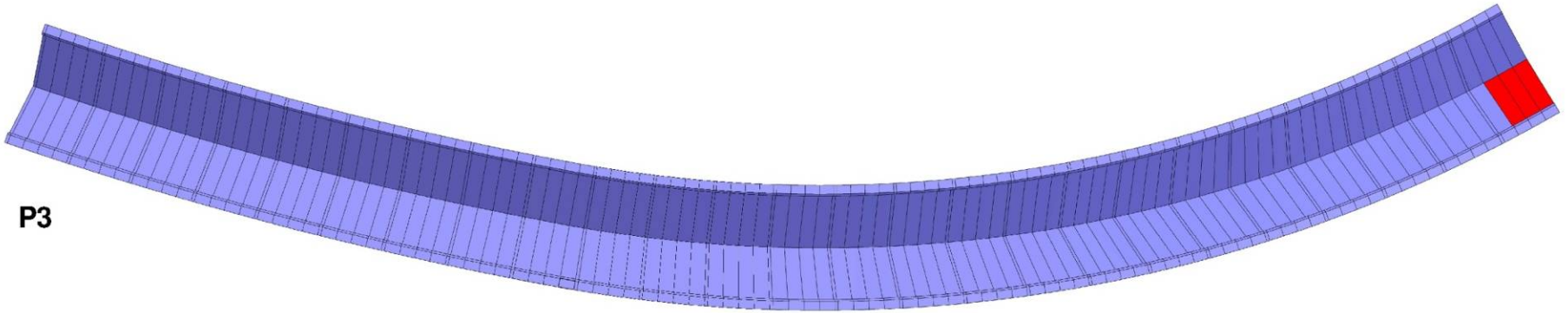

Schedule of panels																							
Panel	Point 1			Point 2			Point 3			Point 4			Center of weight			Edges					Area	Group	
	P01 x	P01 y	P01 z	P02 x	P02 y	P02 z	P03 x	P03 y	P03 z	P04 x	P04 y	P04 z	C x	C y	C z	Edge 1	Edge 2	Edge 3	Edge 4	Diagonal			
P3S01P001	8351061129	8184055541	18298	835101017	818402394	12231	835106871	818404239	18290	835101802	818401012	12299	835103955	818403297	15262	1493	8448	1583	8448	8565	13.111 m²	AL	1
P3S01P002	835106871	818404239	18290	835101802	818401012	12299	835107598	818402931	18391	835102588	818399625	12410	835104710	818401952	15347	1493	8448	1583	8448	8565	13.111 m²	AL	1
P3S01P003	835107598	818402931	18391	835102588	818399625	12410	835108310	818401617	18528	835103312	818398241	12560	835105447	818400604	15472	1493	8448	1583	8448	8565	13.111 m²	AL	1
AL 1:3																							
P3S01P004	835108310	818401617	18528	835103312	818398241	12560	835109007	818400300	18696	835104033	818396862	12745	835106166	818399255	15533	1493	8448	1559	8448	8583	13.010 m²	AL	2
AL 2:1																							
P3S01P005	835109007	818400300	18696	835104033	818396862	12745	835109144	818400036	18736	835104175	818396588	12786	835106560	818398446	15741	294	8313	305	8313	8318	2.594 m²	AL	3
P3S01P010	835111765	818394722	19674	835106783	818391211	13770	835111890	818394454	19728	835109506	818390943	13826	835109336	818392833	16760	294	8313	305	8313	8318	2.594 m²	AL	3
P3S01P015	835114256	818398075	20934	835109228	818395543	15084	835114368	818398805	21001	835109337	818395271	15154	835111797	818397174	18043	294	8313	305	8313	8318	2.594 m²	AL	3
P3S01P020	835116476	818393392	22499	835111414	818379769	16734	835116575	818383121	22582	835111511	818379492	16822	835110394	818391444	19659	294	8313	305	8313	8318	2.594 m²	AL	3
P3S01P025	835118417	818377721	24432	835113315	818373975	16781	835115053	818377451	24534	835113398	818373701	16888	835115908	818375712	21659	294	8313	305	8313	8318	2.594 m²	AL	3
P3S01P030	835120084	818372092	26716	835114909	818368280	21178	835120157	818371825	26832	835114977	818368015	21297	835117532	818370053	24068	294	8313	305	8313	8318	2.594 m²	AL	3
AL 3:6																							
P3S01P008	835109144	818400036	18736	835104175	818396588	12786	835109622	818398714	18942	835104883	818390527	13005	835107001	818397641	16867	1493	8448	1534	8448	8581	15.964 m²	AL	4
P3S01P018	835115454	818396100	21710	835110405	818382531	15899	835115973	818394746	22094	835110918	818391150	16305	835113167	818393632	19002	1493	8448	1534	8448	8581	12.901 m²	AL	4
P3S01P019	835115973	818394746	22094	835110918	818391150	16305	835116476	818393392	22499	835111414	818379769	16734	835113995	818392264	19408	1493	8448	1534	8448	8581	12.901 m²	AL	4
P3S01P021	835116575	818393312	22582	835111511	818379492	16822	835117059	818391769	23013	835111987	818378111	17278	835114283	818396623	19924	1493	8448	1534	8448	8581	12.901 m²	AL	4
P3S01P022	835117059	818391769	23013	835111987	818378111	17278	835117528	818380417	23465	835112447	818376730	17767	835114755	818379257	20378	1493	8448	1534	8448	8581	12.901 m²	AL	4
P3S01P023	835117528	818380417	23465	835112447	818376730	17767	835117960	818379088	23938	835112890	818375351	18258	835115211	818377891	20855	1493	8448	1534	8448	8581	12.901 m²	AL	4
P3S01P024	835117960	818379088	23938	835112890	818375351	18258	835118417	818377721	24432	835113315	818373075	16781	835115550	818376629	21363	1493	8448	1534	8448	8581	12.901 m²	AL	4
P3S01P026	835118503	818377451	24534	835113398	818373701	16888	835118921	818376108	25052	835113802	818372392	19436	835116156	818374988	21978	1493	8448	1534	8448	8581	12.901 m²	AL	4
AL 4:8																							
P3S01P007	835109822	818398714	18942	835104883	818390527	13005	835110485	818397388	19170	835105522	818393885	13245	835107673	818396303	16000	1493	8445	1507	8445	8578	103.208 m²	AL	5
P3S01P008	835110485	818397388	19170	835105522	818393885	13245	835111132	818396057	19414	835109161	818392551	13500	835108325	818394970	10332	1493	8445	1507	8445	8578	17.786 m²	AL	5
P3S01P009	835111132	818396057	19414	835109161	818392551	13500	835111765	818394722	19674	835106783	818391211	13770	835109960	818393635	10590	1493	8445	1507	8445	8578	17.786 m²	AL	5
P3S01P011	835111890	818394454	19728	835109506	818390943	13826	835112504	818393115	20006	835107510	818398599	14176	835108702	818392028	16919	1493	8445	1507	8445	8578	17.786 m²	AL	5
P3S01P012	835112504	818393115	20006	835107510	818398599	14176	835113103	818391771	20000	835108097	818398252	14422	835110304	818398654	17211	1493	8445	1507	8445	8578	17.786 m²	AL	5
P3S01P013	835113103	818391771	20000	835108097	818398252	14422	835113688	818390425	20609	835108670	818386600	14745	835110890	818399357	17519	1493	8445	1507	8445	8578	17.786 m²	AL	5
P3S01P014	835113688	818390425	20609	835108670	818386600	14745	835114256	818393075	20934	835109228	818395543	15084	835111450	818397968	17943	1493	8445	1507	8445	8578	17.786 m²	AL	5
P3S01P016	835114368	818398805	21001	835109337	818385271	15154	835114919	818397453	21346	835109878	818398066	15516	835112126	818396359	18254	1493	8445	1507	8445	8578	17.786 m²	AL	5
P3S01P017	835114919	818397453	21346	835109878	818398066	15516	835115454	818398100	21710	835110405	818392531	15899	835112654	818394998	18918	1493	8445	1507	8445	8578	17.786 m²	AL	5
P3S01P027	835118921	818376108	25052	835113802	818372392	19436	835119324	818373428	26145	835114189	818370671	20002	835116559	818373544	22520	1493	8445	1507	8445	8578	17.786 m²	AL	5
P3S01P028	835119324	818373428	26145	835114189	818370671	20002	835119711	818373428	26145	835114589	818398618	20685	835116948	818372196	23081	1493	8445	1507	8445	8578	17.786 m²	AL	5
P3S01P029	835119711	818373428	26145	835114589	818398618	20685	835120084	818372092	26716	835114909	818398280	21178	835117316	818370855	23656	1493	8445	1507	8445	8578	17.786 m²	AL	5
AL 5:12																							
P3S01P031	835120157	818371825	26832	835114977	818368015	21297	835120513	818370490	27416	835115304	818366697	21896	835117738	818392927	24360	1493	8445	1477	8445	8574	12.661 m²	AL	6
AL 6:1																							

Remark: An above table is a portion extracted for presentation purpose from the full schedule of panels included in the BIM model.

Panel P3S02P002

Group AL 14
Edge 1 1583 mm
Edge 2 8445 mm
Edge 3 1367 mm
Edge 4 8445 mm
Diagonal 8568 mm
Area 12.573 m²

N 818401012
E 835101802
EL 12299

N 818404239
E 835106871
EL 18290

Panel P3S01P002
Group AL 1
Edge 1 1493 mm
Edge 2 8446 mm
Edge 3 1583 mm
Edge 4 8446 mm
Diagonal 8585 mm
Area 13.111 m²

Panel P3S01P009

Group AL 5
Edge 1 1493 mm
Edge 2 8445 mm
Edge 3 1507 mm
Edge 4 8445 mm
Diagonal 8578 mm
Area 12.786 m²

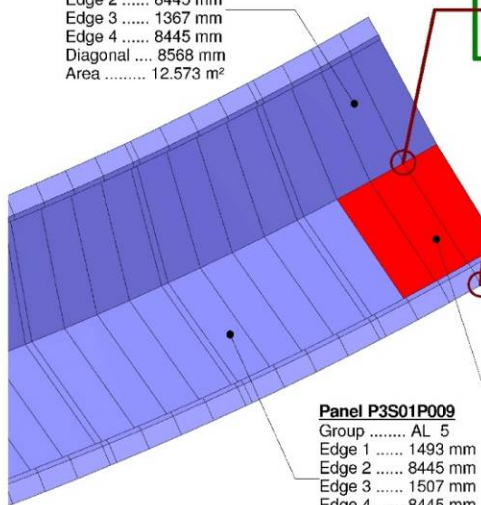

P3

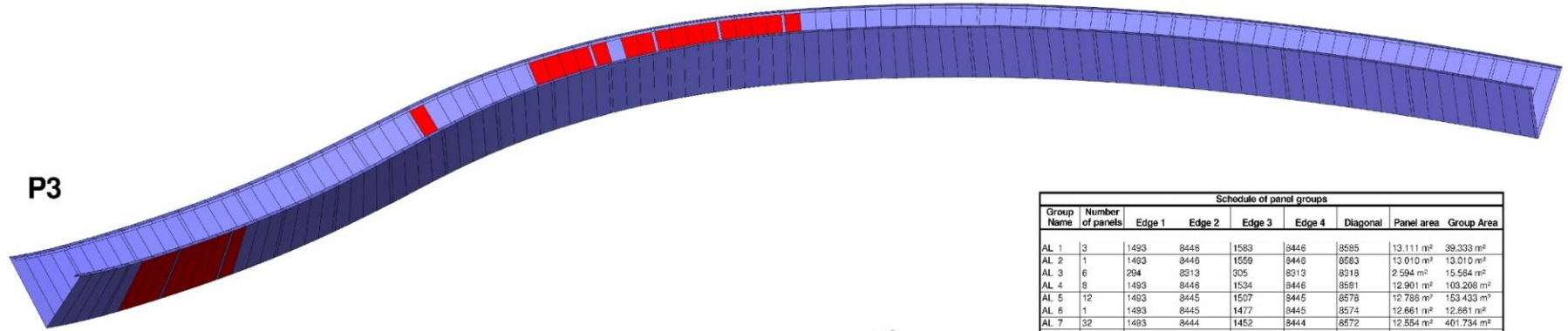

N 818398670
E 835109844
EL 18950

N 818405541
E 835106129
EL 18228

N 818402394
E 835101017
EL 12231

N 818398353
E 835096414
EL 18290

Schedule of panel groups									
Group Name	Number of panels	Edge 1	Edge 2	Edge 3	Edge 4	Diagonal	Panel area	Group Area	
AL 1	3	1493	8448	1583	8446	8585	13.111 m ²	39.333 m ²	
AL 2	1	1493	8446	1559	8446	8563	13.010 m ²	13.010 m ²	
AL 3	6	294	8313	305	8313	9318	2.594 m ²	15.564 m ²	
AL 4	8	1493	8448	1534	8446	8581	12.901 m ²	103.208 m ²	
AL 5	12	1493	8445	1537	8445	8573	12.738 m ²	153.433 m ²	
AL 6	1	1493	8445	1477	8445	8574	12.661 m ²	12.661 m ²	
AL 7	32	1493	8444	1452	8444	8572	12.554 m ²	401.734 m ²	
AL 8	5	1493	8444	1424	8444	8569	12.438 m ²	62.180 m ²	
AL 9	13	1493	8444	1398	8444	8567	12.325 m ²	160.227 m ²	
AL 10	33	294	8303	272	8302	8302	2.453 m ²	80.933 m ²	
AL 11	25	1493	8443	1369	8443	8564	12.199 m ²	304.979 m ²	
AL 12	3	1493	8443	1354	8443	8562	12.139 m ²	60.676 m ²	
AL 13	3	1493	8443	1338	8443	8560	12.069 m ²	36.208 m ²	
AL 14	3	1563	8445	1367	8445	8568	12.573 m ²	37.718 m ²	
AL 15	1	1559	8445	1368	8445	8560	12.479 m ²	12.479 m ²	
AL 16	8	1533	8445	1369	8445	8556	12.372 m ²	96.979 m ²	
AL 17	3	1513	8445	1374	8445	8547	12.311 m ²	36.932 m ²	
AL 18	1	1497	8446	1385	8445	8536	12.290 m ²	12.290 m ²	
AL 19	1	1477	8445	1387	8445	8534	12.209 m ²	12.209 m ²	
AL 20	1	1452	8445	1387	8445	8531	12.102 m ²	12.102 m ²	
AL 21	1	1424	8445	1387	8445	8529	11.984 m ²	11.984 m ²	
AL 22	1	1388	8444	1386	8444	8527	11.871 m ²	11.871 m ²	
AL 23	11	272	8298	272	8298	8296	2.361 m ²	25.974 m ²	
AL 24	6	1369	8444	1385	8444	8524	11.742 m ²	70.452 m ²	
AL 25	7	1354	8444	1384	8444	8524	11.674 m ²	81.718 m ²	
AL 26	3	1338	8443	1381	8443	8524	11.595 m ²	34.788 m ²	
AL 27	6	1362	8442	1389	8442	8539	11.648 m ²	93.185 m ²	
AL 28	3	1280	8442	1387	8442	8543	11.714 m ²	35.143 m ²	
AL 29	10	1409	8443	1367	8443	8551	11.801 m ²	118.005 m ²	
AL 30	1	1412	8443	1400	8443	8559	11.992 m ²	11.992 m ²	
AL 31	10	1427	8444	1431	8444	8564	12.187 m ²	121.867 m ²	
AL 32	24	1440	8444	1453	8444	8568	12.334 m ²	296.014 m ²	
AL 33	52	1358	839	1366	839	1600	1.169 m ²	60.791 m ²	
AL 34	16	267	824	269	824	867	0.234 m ²	3.748 m ²	
AL 35	13	1372	839	1379	839	1611	1.181 m ²	15.348 m ²	
AL 36	1	1291	839	1398	839	1628	1.197 m ²	1.197 m ²	
AL 37	31	1422	839	1428	839	1653	1.222 m ²	37.880 m ²	
AL 38	3	1444	830	1447	839	1671	1.240 m ²	3.720 m ²	
AL 39	34	284	825	285	825	873	0.248 m ²	8.448 m ²	
AL 40	54	1347	276	1354	276	1379	0.392 m ²	21.163 m ²	
AL 41	24	265	271	268	271	381	0.078 m ²	1.883 m ²	
AL 42	11	1361	276	1366	276	1396	0.396 m ²	4.353 m ²	
AL 43	1	1378	276	1378	276	1405	0.400 m ²	0.400 m ²	
AL 44	32	1406	276	1409	276	1432	0.498 m ²	15.052 m ²	
AL 45	2	1426	276	1426	276	1452	0.414 m ²	0.827 m ²	
AL 46	26	281	271	281	271	390	0.083 m ²	2.154 m ²	
AL 47	100	1456	276	1453	276	1481	0.422 m ²	42.209 m ²	
AL 48	100	1474	839	1483	839	1700	1.269 m ²	126.892 m ²	
Grand total: 750								2923.908 m ²	

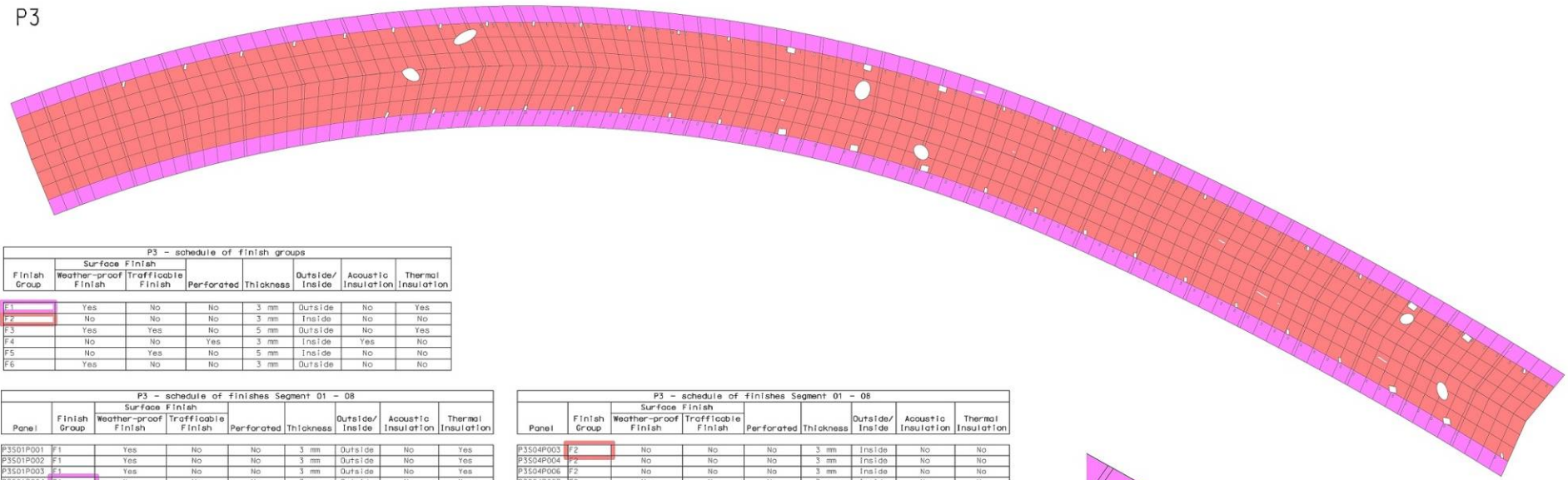

P3 - schedule of finish groups							
Finish Group	Surface Finish		Perforated	Thickness	Outside/ Inside	Acoustic Insulation	Thermal Insulation
	Weather-proof Finish	Trafficable Finish					
F1	Yes	No	No	3 mm	Outside	No	Yes
F2	No	No	No	3 mm	Inside	No	No
F3	Yes	Yes	No	5 mm	Outside	No	Yes
F4	No	No	Yes	3 mm	Inside	Yes	No
F5	No	Yes	No	5 mm	Inside	No	No
F6	Yes	No	No	3 mm	Outside	No	No

P3 - schedule of finishes Segment 01 - 08								
Panel	Finish Group	Surface Finish		Perforated	Thickness	Outside/ Inside	Acoustic Insulation	Thermal Insulation
		Weather-proof Finish	Trafficable Finish					
P3501P001	F1	Yes	No	No	3 mm	Outside	No	Yes
P3501P002	F1	Yes	No	No	3 mm	Outside	No	Yes
P3501P003	F1	Yes	No	No	3 mm	Outside	No	Yes
P3501P004	F1	Yes	No	No	3 mm	Outside	No	Yes
P3501P005	F1	Yes	No	No	3 mm	Outside	No	Yes
P3501P006	F1	Yes	No	No	3 mm	Outside	No	Yes
P3501P007	F1	Yes	No	No	3 mm	Outside	No	Yes
P3501P008	F1	Yes	No	No	3 mm	Outside	No	Yes
P3501P009	F1	Yes	No	No	3 mm	Outside	No	Yes
P3508P001	F1	Yes	No	No	3 mm	Outside	No	Yes
P3508P002	F1	Yes	No	No	3 mm	Outside	No	Yes
P3508P003	F1	Yes	No	No	3 mm	Outside	No	Yes
P3508P004	F1	Yes	No	No	3 mm	Outside	No	Yes
P3508P005	F1	Yes	No	No	3 mm	Outside	No	Yes
P3508P006	F1	Yes	No	No	3 mm	Outside	No	Yes
P3508P007	F1	Yes	No	No	3 mm	Outside	No	Yes
P3508P008	F1	Yes	No	No	3 mm	Outside	No	Yes
F 1: 17								
P3502P001	F2	No	No	No	3 mm	Inside	No	No
P3502P002	F2	No	No	No	3 mm	Inside	No	No
P3502P003	F2	No	No	No	3 mm	Inside	No	No
P3502P004	F2	No	No	No	3 mm	Inside	No	No
P3502P005	F2	No	No	No	3 mm	Inside	No	No
P3502P006	F2	No	No	No	3 mm	Inside	No	No
P3502P007	F2	No	No	No	3 mm	Inside	No	No
P3502P008	F2	No	No	No	3 mm	Inside	No	No
P3502P009	F2	No	No	No	3 mm	Inside	No	No
P3503P001	F2	No	No	No	3 mm	Inside	No	No
P3503P002	F2	No	No	No	3 mm	Inside	No	No
P3503P003	F2	No	No	No	3 mm	Inside	No	No
P3503P004	F2	No	No	No	3 mm	Inside	No	No
P3503P005	F2	No	No	No	3 mm	Inside	No	No
P3503P006	F2	No	No	No	3 mm	Inside	No	No
P3503P007	F2	No	No	No	3 mm	Inside	No	No
P3503P008	F2	No	No	No	3 mm	Inside	No	No
P3503P009	F2	No	No	No	3 mm	Inside	No	No
P3504P001	F2	No	No	No	3 mm	Inside	No	No
P3504P002	F2	No	No	No	3 mm	Inside	No	No

P3 - schedule of finishes Segment 01 - 08								
Panel	Finish Group	Surface Finish		Perforated	Thickness	Outside/ Inside	Acoustic Insulation	Thermal Insulation
		Weather-proof Finish	Trafficable Finish					
P3504P003	F2	No	No	No	3 mm	Inside	No	No
P3504P004	F2	No	No	No	3 mm	Inside	No	No
P3504P006	F2	No	No	No	3 mm	Inside	No	No
P3504P007	F2	No	No	No	3 mm	Inside	No	No
P3504P008	F2	No	No	No	3 mm	Inside	No	No
P3504P009	F2	No	No	No	3 mm	Inside	No	No
F 2: 25								
P3505P005	F2	No	No	No	3 mm	Inside	No	No
P3504P005	F2	No	No	No	3 mm	Inside	No	No
P3505P001	F2	No	No	No	3 mm	Inside	No	No
P3505P002	F2	No	No	No	3 mm	Inside	No	No
P3505P003	F2	No	No	No	3 mm	Inside	No	No
P3505P004	F2	No	No	No	3 mm	Inside	No	No
P3505P005	F2	No	No	No	3 mm	Inside	No	No
P3505P006	F2	No	No	No	3 mm	Inside	No	No
P3505P007	F2	No	No	No	3 mm	Inside	No	No
P3505P008	F2	No	No	No	3 mm	Inside	No	No
P3505P009	F2	No	No	No	3 mm	Inside	No	No
P3506P001	F2	No	No	No	3 mm	Inside	No	No
P3506P002	F2	No	No	No	3 mm	Inside	No	No
P3506P003	F2	No	No	No	3 mm	Inside	No	No
P3506P004	F2	No	No	No	3 mm	Inside	No	No
P3506P005	F2	No	No	No	3 mm	Inside	No	No
P3506P006	F2	No	No	No	3 mm	Inside	No	No
P3506P007	F2	No	No	No	3 mm	Inside	No	No
P3506P008	F2	No	No	No	3 mm	Inside	No	No
P3506P009	F2	No	No	No	3 mm	Inside	No	No
P3507P001	F2	No	No	No	3 mm	Inside	No	No
P3507P002	F2	No	No	No	3 mm	Inside	No	No
P3507P003	F2	No	No	No	3 mm	Inside	No	No
P3507P004	F2	No	No	No	3 mm	Inside	No	No
P3507P005	F2	No	No	No	3 mm	Inside	No	No
P3507P006	F2	No	No	No	3 mm	Inside	No	No
P3507P007	F2	No	No	No	3 mm	Inside	No	No
P3507P008	F2	No	No	No	3 mm	Inside	No	No
P3507P009	F2	No	No	No	3 mm	Inside	No	No
F 6: 29								

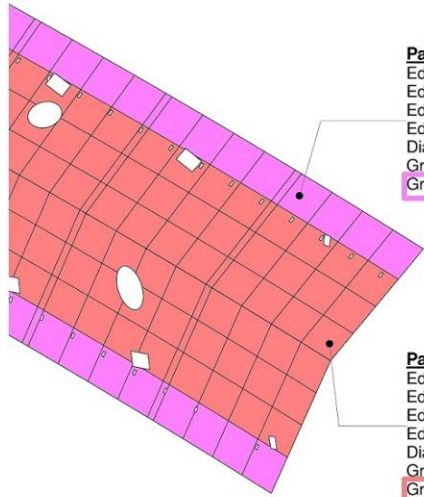

Panel P3S01P004
Edge 1 1488 mm
Edge 2 2279 mm
Edge 3 1476 mm
Edge 4 2279 mm
Diagonal 2720 mm
Group(Size) A 1
Group(Finish)... F 1

Panel P3S04P001
Edge 1 1460 mm
Edge 2 2042 mm
Edge 3 1445 mm
Edge 4 2042 mm
Diagonal 2508 mm
Group(Size) A 13
Group(Finish)... F 2

Remark: An above is a portion extracted for presentation purpose the full schedule of panels included in the BIM model.



